



NCSBN
Leading Regulatory Excellence

RESEARCH BRIEF
Volume 85 | June 2022

2021 NCLEX® Examination Statistics



2021 NCLEX® Examination Statistics

National Council of State Boards of Nursing, Inc. (NCSBN®)

Mission Statement

The National Council of State Boards of Nursing (NCSBN¹) empowers and supports nursing regulators in their mandate to protect the public.

Copyright ©2022 National Council of State Boards of Nursing, Inc. (NCSBN¹)

All rights reserved. NCSBN[®], NCLEX[®], NCLEX-RN[®], NCLEX-PN[®], NNAAP[®], ORBS[®], MACE[®], REx-PN[®], TERCAP[®], Nursys[®], Nursys e-Notify[®], Safe Student Reports[®] and Transition to Practice[®] are registered trademarks of NCSBN and may not be used or reproduced without written permission from NCSBN.

Permission is granted to boards of nursing to use or reproduce all or parts of this document for licensure-related purposes only. Nonprofit education programs have permission to use or reproduce all or parts of this document for educational purposes only. Use or reproduction of this document for commercial or for-profit use is strictly prohibited. Any authorized reproduction of this document shall display the notice: "Copyright by the National Council of State Boards of Nursing, Inc. All rights reserved." Or, if a portion of the document is reproduced or incorporated in other materials, such written materials shall include the following credit: "Portions copyrighted by the National Council of State Boards of Nursing, Inc. All rights reserved."

Address inquiries in writing to NCSBN Permissions, 111 E. Wacker Drive, Suite 2900, Chicago, IL 60601-4277. Suggested Citation: National Council of State Boards of Nursing. (2022). 2021 NCLEX[®] Examination Statistics. Chicago: Author.

ISBN# 979-8-9854828-1-2

TABLE OF CONTENTS

| | |
|---------------------------|---|
| Introduction | 6 |
|---------------------------|---|

LIST OF TABLES

| | |
|---|----|
| Table 1. Candidates Taking the NCLEX-RN® for U.S. Licensure, by Type of Candidate | 9 |
| Table 2. Candidates Taking the NCLEX-RN® for Canadian Licensure/Registration, by Type of Candidate | 9 |
| Table 3. Summary Statistics for First-time NCLEX-RN® Candidates for U.S. Licensure and Canadian Licensure/Registration | 10 |
| Table 4. First-time, U.S.-educated Candidates Taking the NCLEX-RN® for U.S. Licensure, by Degree Type (Jan. 1 – March 31, 2021) | 11 |
| Table 5. First-time, U.S.-educated Candidates Taking the NCLEX-RN® for U.S. Licensure, by Degree Type (April 1– June 30, 2021) | 13 |
| Table 6. First-time, U.S.-educated Candidates Taking the NCLEX-RN® for U.S. Licensure, by Degree Type (July 1– Sept. 30, 2021) | 15 |
| Table 7. First-time, U.S.-educated Candidates Taking the NCLEX-RN® for U.S. Licensure, by Degree Type (Oct. 1– Dec. 31, 2021) | 17 |
| Table 8. First-time, U.S.-educated Candidates Taking the NCLEX-RN® for U.S. Licensure, by Degree Type (Jan. 1– Dec. 31, 2021) | 19 |
| Table 9. First-time, Internationally Educated Candidates Taking the NCLEX-RN® for U.S. Licensure, by Country of Education (Jan. 1 – Dec. 31, 2021) | 22 |
| Table 10. First-time, Canada-Educated Candidates Taking the NCLEX-RN® for Canadian Licensure/Registration, by Degree Type (Jan. 1 – Dec. 31, 2021) | 27 |
| Table 11. First-time, Internationally Educated Candidates Taking the NCLEX-RN® for Canadian Licensure/Registration, by Country of Education (Jan. 1 – Dec. 31, 2021) | 28 |
| Table 12. Candidates Taking the NCLEX-PN®, by Type of Candidate | 42 |
| Table 13. Summary Statistics for First-time, U.S.-educated Candidates | 42 |
| Table 14. First-time, U.S.-educated Candidates Taking the NCLEX-PN® (Jan. 1 – March 31, 2021) | 43 |
| Table 15. First-time, Internationally Educated Candidates Taking the NCLEX-PN®, by Country of Education (Jan. 1 – Dec. 31, 2021) | 45 |

LIST OF FIGURES

| | |
|--|----|
| Figure 1. NCLEX-RN® Pass Rates for First-time, U.S.-educated Candidates for U.S. Licensure | 30 |
| Figure 2. NCLEX-RN® Pass Rates for All Candidates for U.S. Licensure | 31 |
| Figure 3. NCLEX-RN® Yearly Pass Rates for U.S. Licensure | 32 |
| Figure 4. NCLEX-RN® Pass Rates for First-time, Canada-educated Candidates for Canadian Licensure/Registration | 33 |
| Figure 5. NCLEX-RN® Pass Rates for All Candidates for Canadian Licensure/Registration | 34 |
| Figure 6. NCLEX-RN® Yearly Pass Rates for Canadian Licensure/Registration | 35 |
| Figure 7. NCLEX-RN® Volume for First-time, U.S.-educated Candidates for U.S. Licensure | 36 |
| Figure 8. NCLEX-RN® Volume for All Candidates for U.S. Licensure | 37 |
| Figure 9. NCLEX-RN® Annual Volume for U.S. Licensure, April 1994 – December 2021 | 38 |

| | |
|--|----|
| Figure 10. NCLEX-RN® Volume for First-time, Canada-Educated Candidates for Canadian Licensure/Registration..... | 39 |
| Figure 11. NCLEX-RN® Volume for All Candidates for Canadian Licensure/Registration | 40 |
| Figure 12. NCLEX-RN® Annual Volume for Canadian Licensure/Registration, January 2015 – December 2021 | 41 |
| Figure 13. NCLEX-PN® Pass Rates for First-time, U.S.-educated Candidates..... | 47 |
| Figure 14. NCLEX-PN® Pass Rates for All Candidates..... | 48 |
| Figure 15. NCLEX-PN® Annual Pass Rates, April 1994 – December 2021..... | 49 |
| Figure 16. NCLEX-PN® Volume for First-time, U.S.-educated Candidates..... | 50 |
| Figure 17. NCLEX-PN® Volume for All Candidates..... | 51 |
| Figure 18. NCLEX-PN® Annual Volume, April 1994 – December 2021..... | 52 |

Introduction

In 1982, NCSBN substantially revised the State Board Test Pool Examination (SBTPE). NCSBN changed the examination from a norm-referenced test to a criterion-referenced test, implemented a new test plan and used Rasch's (1960) one parameter logistic model to calibrate items and measure candidates' abilities. At that time, NCSBN renamed the examinations the National Council Licensure Examination for Registered Nurses (NCLEX-RN®) and the National Council Licensure Examination for Practical Nurses (NCLEX-PN®). However, these NCLEX® examinations were very different than the NCLEX examinations taken by candidates today. These examinations were only administered twice a year in a pencil-and-paper format; each administration lasted two days.

In 1986, the NCSBN Board of Directors (BOD) funded an initial investigation on the feasibility of using computerized adaptive testing (CAT) procedures. CAT held the promise of making examinations available year-round, shortening examination length by only giving candidates items that were appropriate for their ability and providing greater security for the content of the items. On April 1, 1994, NCSBN began administering the NCLEX-RN and NCLEX-PN Examinations exclusively via CAT. On Jan. 5, 2015, the first candidates were able to take the NCLEX-RN® examination for purposes of licensure/registration in Canada. This publication provides a detailed breakdown of candidate performance for 2021, as well as historical data.

Computerized Adaptive Testing

CAT is a method of administering examinations that combines the power and speed of current computer technology with modern measurement theory. With CAT, each candidate's test is unique; it is assembled interactively as the individual is tested. As the candidate answers each question, the computer calculates an ability estimate based on all earlier answers. The test administration software then identifies the content area for the next item. Next, the software scans through available items within the identified content area for an

item that has a degree of difficulty sufficient to give the candidate approximately a 50% chance of answering it correctly. This item is selected and presented to the candidate on the computer screen. This process is repeated for each item, creating an examination tailored to the individual's ability level, while fulfilling all NCLEX test plan requirements. The examination continues in this way until a pass-fail decision can be determined. Because the examination could end at any time after the minimum number of items has been answered, it is important that the test plan specifications are met throughout the entire test.

Setting the Passing Standard

To ensure a consistent standard of competence in nursing practice, NCSBN uses a criterion-referenced standard, which means that passing or failing depends solely upon a candidate's level of performance in relation to the established point that represents safe and effective entry-level competence. There is no preassigned percentage of candidates that pass or fail each examination. Because the practice of nursing changes over time, it is necessary to reevaluate the appropriateness of the passing standard from time to time. To ensure that the passing standards for the NCLEX-RN and NCLEX-PN examinations accurately reflect the knowledge, skills and abilities essential for entry-level nurse practice, NCSBN's BOD reevaluates the passing standard every three years or when the test plan changes. In evaluating the passing standard, the BOD considers information from a variety of sources. Although there is no limit on the information it may consider, the BOD is typically presented with the following information:

1. The results of a standard-setting exercise undertaken by the panel of judges. Currently, this exercise consists of a modified Angoff procedure with additional statistical adjustment procedures. A list of the members on the panel of judges and their qualifications is also included.

2. A historical record of the passing standard and annual summaries of candidate performance on the NCLEX examination since the implementation of the CAT methodology in 1994.
3. The results from the annual standard-setting survey, which solicits the opinions of employers and educators regarding the competence of the current cohort of entry-level nurses.
4. Information detailing the educational readiness of high school graduates who expressed an interest in nursing.

In April 1998, the passing standard for the NCLEX-RN Examination increased from -0.42 logits to -0.35 logits. In April 2001, this standard was retained for another three years. In April 2004, the standard increased to -0.28 logits. In April 2007, the standard increased again to -0.21 logits. In April 2010, the standard increased to -0.16 logits. In April 2013, the standard increased to 0.00 logits. In April 2016, this standard was retained for another three years. In April 2019, this standard was again retained for another three years.

The passing standard for the NCLEX-PN Examination has experienced a similar increase over time. In April 1999, the passing standard for the NCLEX-PN Examination increased from -0.51 logits to -0.47 logits. In April 2002, this standard was retained for another three years. In April 2005, the NCLEX-PN passing standard increased from -0.47 to -0.42 logits. In April 2008, the standard increased to -0.37 logits. In April 2011, the standard increased to -0.27 logits. In April 2014, the standard increased to -0.21 logits. In April 2017, this standard was retained for another three years. On March 25, 2020, this standard increased to -0.18 logits. It is important to note that the RN and PN standards are not directly comparable because they are based on different item pools and different scopes of practice.

Pass-fail Decisions

Candidate performance on the NCLEX examinations is reported only as a pass-fail decision. Scores are never reported. As a result, almost all the statistics presented here are pass rates or statistics based upon a pass-fail decision.

To make pass-fail decisions, the computer seeks to determine with 95% certainty whether the candidate's true ability is above or below the passing standard. To do this, three pieces of information must be known: the current person ability estimate, the precision of that estimate and the passing standard. After the minimum number of items has been answered, the computer compares the candidate's ability level to the standard required for passing. Candidates clearly above the passing standard pass. Candidates clearly below the passing standard fail.

If the candidate's ability level is close enough to the passing standard that it is not clear which side of the passing standard his or her ability falls, the computer continues asking items. As more items are answered, the candidate's ability estimate becomes more precise. After each item, the candidate's ability level is recomputed, using all of the information (answers to all the items asked) available at that point. When it becomes clear on which side of the passing standard the candidate's ability falls, the examination ends.

Some candidates' abilities are very close to the passing standard. For these candidates, all items in the item pool might not provide enough information to be certain their ability is truly above or below the passing standard. These are the candidates who take the maximum number of items. Once the maximum number of items is administered, the computer waives the 95% certainty requirement and makes a pass or fail decision based upon the candidate's final ability estimate. If the candidate's ability estimate is above the passing standard, the candidate passes. If not, he or she fails.

If an NCLEX examination ends because time runs out, the computer waives the 95% certainty requirement and

makes a pass or fail decision based upon the candidate's final ability estimate, which is computed from the responses to all completed items. Those scoring above the passing standard have a passing exam; otherwise the exam is scored as a fail.

2021 NCLEX® EXAMINATION STATISTICS

Table 1. Candidates Taking the NCLEX-RN® for U.S. Licensure, by Type of Candidate

| Type of Candidate | Jan. – March | | | April – June | | | July – Sept. | | | Oct. – Dec. | | | Total (2021) | | |
|--|---------------|---------------|-------------|---------------|---------------|-------------|---------------|---------------|-------------|---------------|---------------|-------------|----------------|----------------|-------------|
| | # Testing | # Passing | % Passing | # Testing | # Passing | % Passing | # Testing | # Passing | % Passing | # Testing | # Passing | % Passing | # Testing | # Passing | % Passing |
| First-time, U.S.-educated | | | | | | | | | | | | | | | |
| RN Diploma | 481 | 384 | 79.8 | 762 | 618 | 81.1 | 795 | 641 | 80.6 | 259 | 184 | 71.0 | 2,297 | 1,827 | 79.5 |
| RN Baccalaureate | 23,389 | 20,604 | 88.1 | 28,407 | 25,276 | 89.0 | 32,333 | 27,286 | 84.4 | 10,176 | 8,003 | 78.6 | 94,305 | 81,169 | 86.1 |
| RN Associate Degree | 23,538 | 19,250 | 81.8 | 27,640 | 22,798 | 82.5 | 27,707 | 21,433 | 77.4 | 9,417 | 6,101 | 64.8 | 88,302 | 69,582 | 78.8 |
| Special Program Codes | 50 | 23 | 46.0 | 27 | 15 | 55.6 | 41 | 13 | 31.7 | 34 | 13 | 38.2 | 152 | 64 | 42.1 |
| Total First-time, U.S.-educated | 47,458 | 40,261 | 84.8 | 56,836 | 48,707 | 85.7 | 60,876 | 49,373 | 81.1 | 19,886 | 14,301 | 71.9 | 185,056 | 152,642 | 82.5 |
| Repeat, U.S.-educated | | | | | | | | | | | | | | | |
| Repeat, U.S.-educated | 10,689 | 4,623 | 43.3 | 12,326 | 5,468 | 44.4 | 16,485 | 8,228 | 49.9 | 15,705 | 6,810 | 43.4 | 55,205 | 25,129 | 45.5 |
| First-time, Internationally Educated | | | | | | | | | | | | | | | |
| First-time, Internationally Educated | 3,366 | 1,448 | 43.0 | 3,937 | 1,920 | 48.8 | 4,604 | 2,244 | 48.7 | 6,617 | 3,051 | 46.1 | 18,524 | 8,663 | 46.8 |
| Repeat, Internationally Educated | | | | | | | | | | | | | | | |
| Repeat, Internationally Educated | 4,438 | 1,053 | 23.7 | 4,830 | 1,469 | 30.4 | 5,170 | 1,527 | 29.5 | 5,636 | 1,524 | 27.0 | 20,074 | 5,573 | 27.8 |
| All Candidates | 65,951 | 47,385 | 71.8 | 77,929 | 57,564 | 73.9 | 87,135 | 61,372 | 70.4 | 47,844 | 25,686 | 53.7 | 278,859 | 192,007 | 68.9 |

Table 2. Candidates Taking the NCLEX-RN® for Canadian Licensure/Registration, by Type of Candidate

| Type of Candidate | Jan. – March | | | April – June | | | July – Sept. | | | Oct. – Dec. | | | Total (2021) | | |
|--------------------------------------|--------------|--------------|-------------|--------------|--------------|-------------|--------------|--------------|-------------|--------------|--------------|-------------|---------------|---------------|-------------|
| | # Testing | # Passing | % Passing | # Testing | # Passing | % Passing | # Testing | # Passing | % Passing | # Testing | # Passing | % Passing | # Testing | # Passing | % Passing |
| First-time, Canada-Educated | | | | | | | | | | | | | | | |
| First-time, Canada-Educated | 1,254 | 1,064 | 84.8 | 2,924 | 2,607 | 89.2 | 3,701 | 3,098 | 83.7 | 1,657 | 1,294 | 78.1 | 9,536 | 8,063 | 84.6 |
| Repeat, Canada-Educated | | | | | | | | | | | | | | | |
| Repeat, Canada-Educated | 571 | 310 | 54.3 | 482 | 248 | 51.5 | 626 | 349 | 55.8 | 748 | 433 | 57.9 | 2,427 | 1,340 | 55.2 |
| First-time, Internationally Educated | | | | | | | | | | | | | | | |
| First-time, Internationally Educated | 367 | 199 | 54.2 | 478 | 258 | 54.0 | 547 | 309 | 56.5 | 638 | 326 | 51.1 | 2,030 | 1,092 | 53.8 |
| Repeat, Internationally Educated | | | | | | | | | | | | | | | |
| Repeat, Internationally Educated | 350 | 126 | 36.0 | 360 | 147 | 40.8 | 422 | 163 | 38.6 | 463 | 148 | 32.0 | 1,595 | 584 | 36.6 |
| All Candidates | 2,542 | 1,699 | 66.8 | 4,244 | 3,260 | 76.8 | 5,296 | 3,919 | 74.0 | 3,506 | 2,201 | 62.8 | 15,588 | 11,079 | 71.1 |

Table 3. Summary Statistics for First-time NCLEX-RN® Candidates for U.S. Licensure and Canadian Licensure/Registration

| NCLEX-RN® | January-December 2021 |
|--|------------------------------|
| Passing Standard ¹ | 0 logits |
| Estimated Decision Consistency ² | 0.87 |
| Average Test Length ³ | 99 |
| Percent of Candidates Taking the Minimum Number of Items | 49.4% |
| Percent of Candidates Taking the Maximum Number of Items | 26.3% |
| Average Testing Time ⁴ | 2 hours and 0 minutes |
| Percent of Candidates Taking the Maximum Amount of Time | 0.2% |

¹ The NCLEX-RN passing standard scale uses logits as the unit of measurement. Logits is short for log-odds-units. These units have no inherent meaning with regard to nursing content and in fact have an arbitrary zero point, but logits are practical because the probability of a correct response can easily be computed when the candidate's ability and the item's difficulty are known. Typically, the logit range on the NCLEX-RN scale is from -2.00 (easy items or low ability candidates) to 2.00 (difficult items or high ability candidates).

² Estimated Decision Consistency is an indicator of reliability. Conceptually, it is the proportion of pass-fail decisions that would remain the same if the same population were retested immediately after their first test (assuming no learning or fatigue effects) using a different set of items.

³ NCLEX-RN examinations consist of 75 to 145 items.

⁴ The standard amount of allotted testing time for the NCLEX-RN examination is five hours.

Table 4. First-time, U.S.-educated Candidates Taking the NCLEX-RN® for U.S. Licensure, by Degree Type (Jan. 1 – March 31, 2021)¹

| Jurisdiction | RN-Diploma | | | RN-Associate Degree | | | RN-Baccalaureate | | | Total Jan. 1 - March 31, 2021 | | |
|--------------------------|------------|--------|-------|---------------------|--------|-------|------------------|--------|-------|----------------------------------|--------|-------|
| | Candidates | Passed | % | Candidates | Passed | % | Candidates | Passed | % | Candidates | Passed | % |
| Alabama | | | | 495 | 417 | 84.2 | 551 | 484 | 87.8 | 1,046 | 901 | 86.1 |
| Alaska | | | | 67 | 56 | 83.6 | 39 | 29 | 74.4 | 106 | 85 | 80.2 |
| Arizona | | | | 886 | 800 | 90.3 | 502 | 455 | 90.6 | 1,388 | 1,255 | 90.4 |
| Arkansas | | | | 565 | 440 | 77.9 | 190 | 169 | 88.9 | 755 | 609 | 80.7 |
| California | | | | 1,271 | 1,160 | 91.3 | 1316 | 1153 | 87.6 | 2,587 | 2,313 | 89.4 |
| Colorado | | | | 151 | 136 | 90.1 | 449 | 409 | 91.1 | 600 | 545 | 90.8 |
| Connecticut | | | | 90 | 77 | 85.6 | 172 | 163 | 94.8 | 262 | 240 | 91.6 |
| Delaware | | | | 130 | 118 | 90.8 | 6 | 5 | 83.3 | 136 | 123 | 90.4 |
| District of Columbia | | | | 3 | 2 | 66.7 | 24 | 20 | 83.3 | 27 | 22 | 81.5 |
| Florida | | | | 4,074 | 2,636 | 64.7 | 1274 | 1053 | 82.7 | 5,348 | 3,689 | 69.0 |
| Georgia | | | | 382 | 331 | 86.6 | 1117 | 992 | 88.8 | 1,499 | 1,323 | 88.3 |
| Guam | | | | | | | 2 | 2 | 100.0 | 2 | 2 | 100.0 |
| Hawaii | | | | 15 | 14 | 93.3 | 51 | 45 | 88.2 | 66 | 59 | 89.4 |
| Idaho | | | | 117 | 103 | 88.0 | 150 | 143 | 95.3 | 267 | 246 | 92.1 |
| Illinois | | | | 800 | 694 | 86.8 | 1252 | 1058 | 84.5 | 2,052 | 1,752 | 85.4 |
| Indiana | 8 | 7 | 87.5 | 477 | 404 | 84.7 | 618 | 541 | 87.5 | 1,103 | 952 | 86.3 |
| Iowa | | | | 309 | 253 | 81.9 | 317 | 280 | 88.3 | 626 | 533 | 85.1 |
| Kansas | | | | 149.0 | 128 | 85.9 | 173 | 143 | 82.7 | 322 | 271 | 84.2 |
| Kentucky | | | | 501 | 419 | 83.6 | 452 | 413 | 91.4 | 953 | 832 | 87.3 |
| Louisiana | | | | 421 | 367 | 87.2 | 573 | 525 | 91.6 | 994 | 892 | 89.7 |
| Maine | | | | 75 | 64 | 85.3 | 118 | 92 | 78.0 | 193 | 156 | 80.8 |
| Maryland | | | | 488 | 441 | 90.4 | 302 | 246 | 81.5 | 790 | 687 | 87.0 |
| Massachusetts | 3 | 3 | 100.0 | 229 | 189 | 82.5 | 597 | 553 | 92.6 | 829 | 745 | 89.9 |
| Michigan | | | | 648 | 536 | 82.7 | 963 | 828 | 86.0 | 1,611 | 1,364 | 84.7 |
| Minnesota | | | | 683 | 554 | 81.1 | 311 | 280 | 90.0 | 994 | 834 | 83.9 |
| Mississippi | | | | 353 | 284 | 80.5 | 197 | 169 | 85.8 | 550 | 453 | 82.4 |
| Missouri | 9 | 7 | 77.8 | 468 | 404 | 86.3 | 760 | 674 | 88.7 | 1,237 | 1,085 | 87.7 |
| Montana | | | | 57 | 49 | 86.0 | 126 | 110 | 87.3 | 183 | 159 | 86.9 |
| Nebraska | | | | 17 | 13 | 76.5 | 213 | 202 | 94.8 | 230 | 215 | 93.5 |
| Nevada | | | | 175 | 156 | 89.1 | 291 | 270 | 92.8 | 466 | 426 | 91.4 |
| New Hampshire | | | | 1 | 1 | 100.0 | 45 | 41 | 91.1 | 46 | 42 | 91.3 |
| New Jersey | 163 | 141 | 86.5 | 418 | 369 | 88.3 | 305 | 264 | 86.6 | 886 | 774 | 87.4 |
| New Mexico | | | | 106 | 88 | 83.0 | 143 | 108 | 75.5 | 249 | 196 | 78.7 |
| New York | | | | 1,491 | 1,223 | 82.0 | 1230 | 1031 | 83.8 | 2,721 | 2,254 | 82.8 |
| North Carolina | 28 | 25 | 89.3 | 446 | 406 | 91.0 | 405 | 368 | 90.9 | 879 | 799 | 90.9 |
| North Dakota | | | | | | | 182 | 172 | 94.5 | 182 | 172 | 94.5 |
| Northern Mariana Islands | | | | 2 | 0 | 0.0 | | | | 2 | 0 | 0.0 |

Table 4. First-time, U.S.-educated Candidates Taking the NCLEX-RN® for U.S. Licensure, by Degree Type (Jan. 1 – March 31, 2021)¹

| Jurisdiction | RN-Diploma | | | RN-Associate Degree | | | RN-Baccalaureate | | | Total Jan. 1 - March 31, 2021 | | |
|----------------|------------|------------|-------------|---------------------|---------------|-------------|------------------|---------------|-------------|----------------------------------|---------------|-------------|
| | Candidates | Passed | % | Candidates | Passed | % | Candidates | Passed | % | Candidates | Passed | % |
| Ohio | 80 | 43 | 53.8 | 1,338 | 1,043 | 78.0 | 840 | 715 | 85.1 | 2,258 | 1,801 | 79.8 |
| Oklahoma | | | | 444 | 373 | 84.0 | 120 | 103 | 85.8 | 564 | 476 | 84.4 |
| Oregon | | | | 26 | 23 | 88.5 | 216 | 192 | 88.9 | 242 | 215 | 88.8 |
| Pennsylvania | 155 | 135 | 87.1 | 476 | 432 | 90.8 | 651 | 591 | 90.8 | 1,282 | 1,158 | 90.3 |
| Rhode Island | 1 | 0 | 0.0 | 107 | 94 | 87.9 | 121 | 109 | 90.1 | 229 | 203 | 88.6 |
| South Carolina | | | | 375 | 325 | 86.7 | 485 | 455 | 93.8 | 860 | 780 | 90.7 |
| South Dakota | | | | 8 | 7 | 87.5 | 222 | 194 | 87.4 | 230 | 201 | 87.4 |
| Tennessee | | | | 278 | 241 | 86.7 | 774 | 698 | 90.2 | 1,052 | 939 | 89.3 |
| Texas | 34 | 23 | 67.6 | 1,924 | 1,672 | 86.9 | 2,439 | 2,204 | 90.4 | 4,397 | 3,899 | 88.7 |
| Utah | | | | 416 | 325 | 78.1 | 399 | 348 | 87.2 | 815 | 673 | 82.6 |
| Vermont | | | | 2 | 2 | 100.0 | 9 | 8 | 88.9 | 11 | 10 | 90.9 |
| Virgin Islands | | | | | | | 2 | 1 | 50.0 | 2 | 1 | 50.0 |
| Virginia | | | | 483 | 402 | 83.2 | 775 | 697 | 89.9 | 1,258 | 1,099 | 87.4 |
| Washington | | | | 252 | 231 | 91.7 | 242 | 219 | 90.5 | 494 | 450 | 91.1 |
| West Virginia | | | | 167 | 147 | 88.0 | 76 | 69 | 90.8 | 243 | 216 | 88.9 |
| Wisconsin | | | | 634 | 558 | 88.0 | 601 | 510 | 84.9 | 1,235 | 1,068 | 86.5 |
| Wyoming | | | | 48 | 43 | 89.6 | 1 | 1 | 100.0 | 49 | 44 | 89.8 |
| Total | 481 | 384 | 79.8 | 23,538 | 19,250 | 81.8 | 23,389 | 20,604 | 88.1 | 47,408 | 40,238 | 84.9 |

¹ Data does not include Special Program Codes.

Table 5. First-time, U.S.-educated Candidates Taking the NCLEX-RN® for U.S. Licensure, by Degree Type (April 1– June 30, 2021)¹

| Jurisdiction | RN-Diploma | | | RN-Associate Degree | | | RN-Baccalaureate | | | Total April 1 – June 30, 2021 | | |
|----------------------|------------|--------|-------|---------------------|--------|------|------------------|--------|-------|----------------------------------|--------|------|
| | Candidates | Passed | % | Candidates | Passed | % | Candidates | Passed | % | Candidates | Passed | % |
| Alabama | | | | 519 | 440 | 84.8 | 614 | 566 | 92.2 | 1,133 | 1,006 | 88.8 |
| Alaska | | | | 60 | 55 | 91.7 | 37 | 32 | 86.5 | 97 | 87 | 89.7 |
| American Samoa | | | | 1 | 0 | 0.0 | | | | 1 | 0 | 0.0 |
| Arizona | | | | 537 | 491 | 91.4 | 401 | 367 | 91.5 | 938 | 858 | 91.5 |
| Arkansas | | | | 391 | 328 | 83.9 | 445 | 398 | 89.4 | 836 | 726 | 86.8 |
| California | | | | 1265 | 1090 | 86.2 | 1596 | 1376 | 86.2 | 2,861 | 2,466 | 86.2 |
| Colorado | | | | 370 | 322 | 87.0 | 330 | 307 | 93.0 | 700 | 629 | 89.9 |
| Connecticut | | | | 149 | 131 | 87.9 | 334 | 317 | 94.9 | 483 | 448 | 92.8 |
| Delaware | 14 | 12 | 85.7 | 128 | 111 | 86.7 | 44 | 35 | 79.5 | 186 | 158 | 84.9 |
| District of Columbia | | | | 6 | 4 | 66.7 | 34 | 34 | 100.0 | 40 | 38 | 95.0 |
| Florida | | | | 3707 | 2364 | 63.8 | 1412 | 1217 | 86.2 | 5,119 | 3,581 | 70.0 |
| Georgia | | | | 645 | 563 | 87.3 | 1383 | 1216 | 87.9 | 2,028 | 1,779 | 87.7 |
| Hawaii | | | | 21 | 19 | 90.5 | 38 | 32 | 84.2 | 59 | 51 | 86.4 |
| Idaho | | | | 146 | 132 | 90.4 | 245 | 223 | 91.0 | 391 | 355 | 90.8 |
| Illinois | 10 | 9 | 90.0 | 849 | 724 | 85.3 | 1345 | 1171 | 87.1 | 2,204 | 1,904 | 86.4 |
| Indiana | 10 | 8 | 80.0 | 510 | 454 | 89.0 | 1020 | 908 | 89.0 | 1,540 | 1,370 | 89.0 |
| Iowa | | | | 355 | 292 | 82.3 | 266 | 231 | 86.8 | 621 | 523 | 84.2 |
| Kansas | | | | 391 | 324 | 82.9 | 581 | 518 | 89.2 | 972 | 842 | 86.6 |
| Kentucky | | | | 708 | 574 | 81.1 | 625 | 555 | 88.8 | 1,333 | 1,129 | 84.7 |
| Louisiana | | | | 286 | 259 | 90.6 | 429 | 401 | 93.5 | 715 | 660 | 92.3 |
| Maine | | | | 224 | 211 | 94.2 | 287 | 246 | 85.7 | 511 | 457 | 89.4 |
| Maryland | | | | 349 | 305 | 87.4 | 227 | 200 | 88.1 | 576 | 505 | 87.7 |
| Massachusetts | 1 | 1 | 100.0 | 138 | 119 | 86.2 | 333 | 289 | 86.8 | 472 | 409 | 86.7 |
| Michigan | | | | 1015 | 859 | 84.6 | 1080 | 954 | 88.3 | 2,095 | 1,813 | 86.5 |
| Minnesota | | | | 845 | 707 | 83.7 | 640 | 585 | 91.4 | 1,485 | 1,292 | 87.0 |
| Mississippi | | | | 659 | 584 | 88.6 | 302 | 267 | 88.4 | 961 | 851 | 88.6 |
| Missouri | 24 | 11 | 45.8 | 558 | 492 | 88.2 | 765 | 707 | 92.4 | 1,347 | 1,210 | 89.8 |
| Montana | | | | 66 | 55 | 83.3 | 123 | 102 | 82.9 | 189 | 157 | 83.1 |
| Nebraska | | | | 120 | 107 | 89.2 | 384 | 361 | 94.0 | 504 | 468 | 92.9 |
| Nevada | | | | 186 | 165 | 88.7 | 297 | 266 | 89.6 | 483 | 431 | 89.2 |
| New Hampshire | | | | 156 | 149 | 95.5 | 135 | 130 | 96.3 | 291 | 279 | 95.9 |
| New Jersey | 120 | 105 | 87.5 | 424 | 366 | 86.3 | 394 | 346 | 87.8 | 938 | 817 | 87.1 |
| New Mexico | | | | 155 | 126 | 81.3 | 96 | 75 | 78.1 | 251 | 201 | 80.1 |
| New York | 7 | 7 | 100.0 | 1825 | 1459 | 79.9 | 876 | 684 | 78.1 | 2,708 | 2,150 | 79.4 |
| North Carolina | 36 | 32 | 88.9 | 1829 | 1611 | 88.1 | 973 | 865 | 88.9 | 2,838 | 2,508 | 88.4 |
| North Dakota | | | | 135 | 112 | 83.0 | 181 | 168 | 92.8 | 316 | 280 | 88.6 |

Table 5. First-time, U.S.-educated Candidates Taking the NCLEX-RN® for U.S. Licensure, by Degree Type (April 1– June 30, 2021)¹

| Jurisdiction | RN-Diploma | | | RN-Associate Degree | | | RN-Baccalaureate | | | Total April 1 – June 30, 2021 | | |
|--------------------------|------------|------------|-------------|---------------------|---------------|-------------|------------------|---------------|-------------|----------------------------------|---------------|-------------|
| | Candidates | Passed | % | Candidates | Passed | % | Candidates | Passed | % | Candidates | Passed | % |
| Northern Mariana Islands | | | | 2 | 0 | 0.0 | | | | 2 | 0 | 0.0 |
| Ohio | 121 | 83 | 68.6 | 1051 | 785 | 74.7 | 1492 | 1325 | 88.8 | 2,664 | 2,193 | 82.3 |
| Oklahoma | | | | 418 | 357 | 85.4 | 319 | 278 | 87.1 | 737 | 635 | 86.2 |
| Oregon | | | | 87 | 76 | 87.4 | 235 | 210 | 89.4 | 322 | 286 | 88.8 |
| Pennsylvania | 347 | 287 | 82.7 | 759 | 674 | 88.8 | 1452 | 1337 | 92.1 | 2,558 | 2,298 | 89.8 |
| Rhode Island | | | | 97 | 84 | 86.6 | 94 | 80 | 85.1 | 191 | 164 | 85.9 |
| South Carolina | | | | 442 | 396 | 89.6 | 511 | 479 | 93.7 | 953 | 875 | 91.8 |
| South Dakota | | | | 20 | 12 | 60.0 | 285 | 264 | 92.6 | 305 | 276 | 90.5 |
| Tennessee | | | | 378 | 340 | 89.9 | 681 | 607 | 89.1 | 1,059 | 947 | 89.4 |
| Texas | 72 | 63 | 87.5 | 2159 | 1872 | 86.7 | 2759 | 2519 | 91.3 | 4,990 | 4,454 | 89.3 |
| Utah | | | | 583 | 466 | 79.9 | 421 | 366 | 86.9 | 1,004 | 832 | 82.9 |
| Vermont | | | | 96 | 84 | 87.5 | 113 | 94 | 83.2 | 209 | 178 | 85.2 |
| Virginia | | | | 440 | 364 | 82.7 | 487 | 432 | 88.7 | 927 | 796 | 85.9 |
| Washington | | | | 324 | 292 | 90.1 | 193 | 170 | 88.1 | 517 | 462 | 89.4 |
| West Virginia | | | | 394 | 329 | 83.5 | 137 | 121 | 88.3 | 531 | 450 | 84.7 |
| Wisconsin | | | | 501 | 425 | 84.8 | 941 | 831 | 88.3 | 1,442 | 1,256 | 87.1 |
| Wyoming | | | | 161 | 138 | 85.7 | 15 | 14 | 93.3 | 176 | 152 | 86.4 |
| Total | 762 | 618 | 81.1 | 27,640 | 22,798 | 82.5 | 28,407 | 25,276 | 89.0 | 56,809 | 48,692 | 85.7 |

¹ Data do not include Special Program Codes.

Table 6. First-time, U.S.-educated Candidates Taking the NCLEX-RN® for U.S. Licensure, by Degree Type (July 1– Sept. 30, 2021)¹

| Jurisdiction | RN-Diploma | | | RN-Associate Degree | | | RN-Baccalaureate | | | Total July 1 – Sept. 30, 2021 | | |
|----------------------|------------|--------|-------|---------------------|--------|-------|------------------|--------|------|----------------------------------|--------|-------|
| | Candidates | Passed | % | Candidates | Passed | % | Candidates | Passed | % | Candidates | Passed | % |
| Alabama | | | | 763 | 615 | 80.6 | 603 | 519 | 86.1 | 1,366 | 1,134 | 83.0 |
| Alaska | | | | 45 | 41 | 91.1 | 43 | 36 | 83.7 | 88 | 77 | 87.5 |
| American Samoa | | | | 1 | 1 | 100.0 | | | | 1 | 1 | 100.0 |
| Arizona | | | | 567 | 465 | 82.0 | 512 | 434 | 84.8 | 1,079 | 899 | 83.3 |
| Arkansas | | | | 173 | 121 | 69.9 | 198 | 169 | 85.4 | 371 | 290 | 78.2 |
| California | | | | 2,481 | 2,232 | 90.0 | 2,916 | 2,576 | 88.3 | 5,397 | 4,808 | 89.1 |
| Colorado | | | | 166 | 128 | 77.1 | 601 | 521 | 86.7 | 767 | 649 | 84.6 |
| Connecticut | | | | 435 | 365 | 83.9 | 665 | 599 | 90.1 | 1,100 | 964 | 87.6 |
| Delaware | 14 | 12 | 85.7 | 79 | 58 | 73.4 | 185 | 160 | 86.5 | 278 | 230 | 82.7 |
| District of Columbia | | | | 2 | 0 | 0.0 | 126 | 121 | 96.0 | 128 | 121 | 94.5 |
| Florida | | | | 3,518 | 1,988 | 56.5 | 1,702 | 1,381 | 81.1 | 5,220 | 3,369 | 64.5 |
| Georgia | | | | 352 | 291 | 82.7 | 773 | 635 | 82.1 | 1,125 | 926 | 82.3 |
| Guam | | | | 1 | 1 | 100.0 | 7 | 6 | 85.7 | 8 | 7 | 87.5 |
| Hawaii | | | | 88 | 82 | 93.2 | 156 | 136 | 87.2 | 244 | 218 | 89.3 |
| Idaho | | | | 78 | 64 | 82.1 | 141 | 119 | 84.4 | 219 | 183 | 83.6 |
| Illinois | | | | 1,002 | 751 | 75.0 | 1,372 | 1,130 | 82.4 | 2,374 | 1,881 | 79.2 |
| Indiana | 15 | 12 | 80.0 | 459 | 352 | 76.7 | 699 | 585 | 83.7 | 1,173 | 949 | 80.9 |
| Iowa | | | | 502 | 393 | 78.3 | 277 | 241 | 87.0 | 779 | 634 | 81.4 |
| Kansas | | | | 233 | 171 | 73.4 | 229 | 186 | 81.2 | 462 | 357 | 77.3 |
| Kentucky | | | | 377 | 280 | 74.3 | 257 | 200 | 77.8 | 634 | 480 | 75.7 |
| Louisiana | | | | 236 | 195 | 82.6 | 390 | 341 | 87.4 | 626 | 536 | 85.6 |
| Maine | | | | 56 | 48 | 85.7 | 184 | 137 | 74.5 | 240 | 185 | 77.1 |
| Maryland | | | | 509 | 435 | 85.5 | 635 | 509 | 80.2 | 1,144 | 944 | 82.5 |
| Massachusetts | 94 | 90 | 95.7 | 731 | 629 | 86.0 | 1,416 | 1,235 | 87.2 | 2,241 | 1,954 | 87.2 |
| Michigan | | | | 548 | 391 | 71.4 | 668 | 525 | 78.6 | 1,216 | 916 | 75.3 |
| Minnesota | | | | 526 | 374 | 71.1 | 467 | 377 | 80.7 | 993 | 751 | 75.6 |
| Mississippi | | | | 176 | 134 | 76.1 | 171 | 141 | 82.5 | 347 | 275 | 79.3 |
| Missouri | 4 | 1 | 25.0 | 353 | 276 | 78.2 | 769 | 660 | 85.8 | 1,126 | 937 | 83.2 |
| Montana | | | | 91 | 69 | 75.8 | 93 | 83 | 89.2 | 184 | 152 | 82.6 |
| Nebraska | | | | 104 | 82 | 78.8 | 383 | 336 | 87.7 | 487 | 418 | 85.8 |
| Nevada | | | | 120 | 101 | 84.2 | 198 | 170 | 85.9 | 318 | 271 | 85.2 |
| New Hampshire | | | | 133 | 120 | 90.2 | 260 | 243 | 93.5 | 393 | 363 | 92.4 |
| New Jersey | 217 | 183 | 84.3 | 749 | 596 | 79.6 | 893 | 770 | 86.2 | 1,859 | 1,549 | 83.3 |
| New Mexico | | | | 143 | 113 | 79.0 | 174 | 149 | 85.6 | 317 | 262 | 82.6 |
| New York | 3 | 3 | 100.0 | 2,485 | 1,862 | 74.9 | 2,837 | 2,241 | 79.0 | 5,325 | 4,106 | 77.1 |
| North Carolina | 6 | 4 | 66.7 | 291 | 224 | 77.0 | 427 | 357 | 83.6 | 724 | 585 | 80.8 |
| North Dakota | | | | 44 | 39 | 88.6 | 96 | 82 | 85.4 | 140 | 121 | 86.4 |

Table 6. First-time, U.S.-educated Candidates Taking the NCLEX-RN® for U.S. Licensure, by Degree Type (July 1– Sept. 30, 2021)¹

| Jurisdiction | RN-Diploma | | | RN-Associate Degree | | | RN-Baccalaureate | | | Total July 1 – Sept. 30, 2021 | | |
|--------------------------|------------|------------|-------------|---------------------|---------------|-------------|------------------|---------------|-------------|----------------------------------|---------------|-------------|
| | Candidates | Passed | % | Candidates | Passed | % | Candidates | Passed | % | Candidates | Passed | % |
| Northern Mariana Islands | | | | 13 | 6 | 46.2 | | | | 13 | 6 | 46.2 |
| Ohio | 120 | 86 | 71.7 | 1,486 | 1,113 | 74.9 | 1,685 | 1,405 | 83.4 | 3,291 | 2,604 | 79.1 |
| Oklahoma | | | | 321 | 246 | 76.6 | 455 | 386 | 84.8 | 776 | 632 | 81.4 |
| Oregon | | | | 464 | 408 | 87.9 | 375 | 309 | 82.4 | 839 | 717 | 85.5 |
| Pennsylvania | 311 | 243 | 78.1 | 1,027 | 896 | 87.2 | 2,249 | 1,969 | 87.6 | 3,587 | 3,108 | 86.6 |
| Rhode Island | | | | 76 | 62 | 81.6 | 150 | 127 | 84.7 | 226 | 189 | 83.6 |
| South Carolina | | | | 372 | 316 | 84.9 | 152 | 129 | 84.9 | 524 | 445 | 84.9 |
| South Dakota | | | | 69 | 54 | 78.3 | 156 | 131 | 84.0 | 225 | 185 | 82.2 |
| Tennessee | | | | 554 | 463 | 83.6 | 1,160 | 1,030 | 88.8 | 1,714 | 1,493 | 87.1 |
| Texas | 11 | 7 | 63.6 | 1,476 | 1,181 | 80.0 | 1,707 | 1,458 | 85.4 | 3,194 | 2,646 | 82.8 |
| Utah | | | | 340 | 257 | 75.6 | 208 | 159 | 76.4 | 548 | 416 | 75.9 |
| Vermont | | | | 47 | 40 | 85.1 | 89 | 70 | 78.7 | 136 | 110 | 80.9 |
| Virgin Islands | | | | 1 | 0 | 0.0 | 6 | 5 | 83.3 | 7 | 5 | 71.4 |
| Virginia | | | | 1,217 | 943 | 77.5 | 973 | 846 | 86.9 | 2,190 | 1,789 | 81.7 |
| Washington | | | | 897 | 769 | 85.7 | 471 | 402 | 85.4 | 1,368 | 1,171 | 85.6 |
| West Virginia | | | | 187 | 145 | 77.5 | 159 | 137 | 86.2 | 346 | 282 | 81.5 |
| Wisconsin | | | | 503 | 417 | 82.9 | 788 | 593 | 75.3 | 1,291 | 1,010 | 78.2 |
| Wyoming | | | | 40 | 30 | 75.0 | 27 | 20 | 74.1 | 67 | 50 | 74.6 |
| Total | 795 | 641 | 80.6 | 27,707 | 21,433 | 77.4 | 32,333 | 27,286 | 84.4 | 60,835 | 49,360 | 81.1 |

¹ Data do not include Special Program Codes.

Table 7. First-time, U.S.-educated Candidates Taking the NCLEX-RN® for U.S. Licensure, by Degree Type (Oct. 1– Dec. 31, 2021)¹

| Jurisdiction | RN-Diploma | | | RN-Associate Degree | | | RN-Baccalaureate | | | Total Oct. 1 – Dec. 31, 2021 | | |
|--------------------------|------------|--------|------|---------------------|--------|-------|------------------|--------|------|---------------------------------|--------|------|
| | Candidates | Passed | % | Candidates | Passed | % | Candidates | Passed | % | Candidates | Passed | % |
| Alabama | | | | 248 | 170 | 68.5 | 119 | 96 | 80.7 | 367 | 266 | 72.5 |
| Alaska | | | | 32 | 28 | 87.5 | 33 | 24 | 72.7 | 65 | 52 | 80.0 |
| Arizona | | | | 98 | 74 | 75.5 | 282 | 221 | 78.4 | 380 | 295 | 77.6 |
| Arkansas | | | | 137 | 110 | 80.3 | 17 | 13 | 76.5 | 154 | 123 | 79.9 |
| California | | | | 710 | 586 | 82.5 | 1,668 | 1,396 | 83.7 | 2,378 | 1,982 | 83.3 |
| Colorado | | | | 28 | 19 | 67.9 | 187 | 159 | 85.0 | 215 | 178 | 82.8 |
| Connecticut | | | | 69 | 45 | 65.2 | 167 | 134 | 80.2 | 236 | 179 | 75.8 |
| Delaware | | | | 26 | 16 | 61.5 | 18 | 12 | 66.7 | 44 | 28 | 63.6 |
| District of Columbia | | | | 3 | 3 | 100.0 | 30 | 25 | 83.3 | 33 | 28 | 84.8 |
| Florida | | | | 2,651 | 1,204 | 45.4 | 803 | 577 | 71.9 | 3,454 | 1,781 | 51.6 |
| Georgia | | | | 99 | 75 | 75.8 | 253 | 200 | 79.1 | 352 | 275 | 78.1 |
| Guam | | | | 6 | 6 | 100.0 | 15 | 14 | 93.3 | 21 | 20 | 95.2 |
| Hawaii | | | | 13 | 11 | 84.6 | 52 | 46 | 88.5 | 65 | 57 | 87.7 |
| Idaho | | | | 17 | 11 | 64.7 | 10 | 8 | 80.0 | 27 | 19 | 70.4 |
| Illinois | | | | 288 | 188 | 65.3 | 377 | 280 | 74.3 | 665 | 468 | 70.4 |
| Indiana | 3 | 2 | 66.7 | 64 | 40 | 62.5 | 178 | 134 | 75.3 | 245 | 176 | 71.8 |
| Iowa | | | | 88 | 62 | 70.5 | 50 | 33 | 66.0 | 138 | 95 | 68.8 |
| Kansas | | | | 79 | 58 | 73.4 | 45 | 40 | 88.9 | 124 | 98 | 79.0 |
| Kentucky | | | | 273 | 213 | 78.0 | 68 | 54 | 79.4 | 341 | 267 | 78.3 |
| Louisiana | 18 | 16 | 88.9 | 16 | 11 | 68.8 | 43 | 30 | 69.8 | 77 | 57 | 74.0 |
| Maine | | | | 22 | 21 | 95.5 | 63 | 56 | 88.9 | 85 | 77 | 90.6 |
| Maryland | | | | 62 | 38 | 61.3 | 137 | 94 | 68.6 | 199 | 132 | 66.3 |
| Massachusetts | 9 | 6 | 66.7 | 248 | 181 | 73.0 | 420 | 337 | 80.2 | 677 | 524 | 77.4 |
| Michigan | | | | 152 | 116 | 76.3 | 205 | 139 | 67.8 | 357 | 255 | 71.4 |
| Minnesota | | | | 218 | 152 | 69.7 | 144 | 115 | 79.9 | 362 | 267 | 73.8 |
| Mississippi | | | | 17 | 12 | 70.6 | 15 | 10 | 66.7 | 32 | 22 | 68.8 |
| Missouri | | | | 22 | 20 | 90.9 | 211 | 168 | 79.6 | 233 | 188 | 80.7 |
| Montana | | | | 7 | 1 | 14.3 | 11 | 10 | 90.9 | 18 | 11 | 61.1 |
| Nebraska | | | | 7 | 5 | 71.4 | 29 | 24 | 82.8 | 36 | 29 | 80.6 |
| Nevada | | | | 46 | 39 | 84.8 | 174 | 142 | 81.6 | 220 | 181 | 82.3 |
| New Hampshire | | | | 29 | 26 | 89.7 | 8 | 6 | 75.0 | 37 | 32 | 86.5 |
| New Jersey | 32 | 23 | 71.9 | 196 | 139 | 70.9 | 297 | 213 | 71.7 | 525 | 375 | 71.4 |
| New Mexico | | | | 63 | 57 | 90.5 | 111 | 74 | 66.7 | 174 | 131 | 75.3 |
| New York | | | | 797 | 505 | 63.4 | 802 | 560 | 69.8 | 1,599 | 1,065 | 66.6 |
| North Carolina | | | | 101 | 83 | 82.2 | 103 | 88 | 85.4 | 204 | 171 | 83.8 |
| North Dakota | | | | 1 | 1 | 100.0 | 11 | 8 | 72.7 | 12 | 9 | 75.0 |
| Northern Mariana Islands | | | | 5 | 2 | 40.0 | | | | 5 | 2 | 40.0 |

Table 7. First-time, U.S.-educated Candidates Taking the NCLEX-RN® for U.S. Licensure, by Degree Type (Oct. 1– Dec. 31, 2021)¹

| Jurisdiction | RN-Diploma | | | RN-Associate Degree | | | RN-Baccalaureate | | | Total Oct. 1 – Dec. 31, 2021 | | |
|----------------|------------|------------|-------------|---------------------|--------------|-------------|------------------|--------------|-------------|---------------------------------|---------------|-------------|
| | Candidates | Passed | % | Candidates | Passed | % | Candidates | Passed | % | Candidates | Passed | % |
| Ohio | 89 | 52 | 58.4 | 595 | 395 | 66.4 | 401 | 308 | 76.8 | 1,085 | 755 | 69.6 |
| Oklahoma | | | | 60 | 50 | 83.3 | 24 | 14 | 58.3 | 84 | 64 | 76.2 |
| Oregon | | | | 48 | 29 | 60.4 | 246 | 215 | 87.4 | 294 | 244 | 83.0 |
| Pennsylvania | 63 | 47 | 74.6 | 247 | 192 | 77.7 | 605 | 518 | 85.6 | 915 | 757 | 82.7 |
| Rhode Island | | | | 33 | 24 | 72.7 | 8 | 7 | 87.5 | 41 | 31 | 75.6 |
| South Carolina | | | | 162 | 128 | 79.0 | 23 | 18 | 78.3 | 185 | 146 | 78.9 |
| South Dakota | | | | 9 | 6 | 66.7 | 74 | 64 | 86.5 | 83 | 70 | 84.3 |
| Tennessee | | | | 61 | 41 | 67.2 | 228 | 186 | 81.6 | 289 | 227 | 78.5 |
| Texas | 45 | 38 | 84.4 | 540 | 383 | 70.9 | 622 | 542 | 87.1 | 1,207 | 963 | 79.8 |
| Utah | | | | 100 | 61 | 61.0 | 164 | 122 | 74.4 | 264 | 183 | 69.3 |
| Vermont | | | | 2 | 1 | 50.0 | 5 | 1 | 20.0 | 7 | 2 | 28.6 |
| Virgin Islands | | | | | | | 11 | 6 | 54.5 | 11 | 6 | 54.5 |
| Virginia | | | | 323 | 240 | 74.3 | 248 | 184 | 74.2 | 571 | 424 | 74.3 |
| Washington | | | | 118 | 89 | 75.4 | 118 | 90 | 76.3 | 236 | 179 | 75.8 |
| West Virginia | | | | 58 | 46 | 79.3 | 25 | 23 | 92.0 | 83 | 69 | 83.1 |
| Wisconsin | | | | 115 | 84 | 73.0 | 218 | 165 | 75.7 | 333 | 249 | 74.8 |
| Wyoming | | | | 8 | 4 | 50.0 | | | | 8 | 4 | 50.0 |
| Total | 259 | 184 | 71.0 | 9,417 | 6,101 | 64.8 | 10,176 | 8,003 | 78.6 | 19,852 | 14,288 | 72.0 |

¹ Data does not include Special Program Codes.

Table 8. First-time, U.S.-educated Candidates Taking the NCLEX-RN® for U.S. Licensure, by Degree Type (Jan. 1– Dec. 31, 2021)

| Jurisdiction | RN-Diploma | | | RN-Associate Degree | | | RN-Baccalaureate | | | RN-Special Program Codes | | | Total Jan. 1 – Dec. 31, 2021 | | |
|----------------------|------------|--------|------|---------------------|--------|-------|------------------|--------|------|--------------------------|--------|-------|---------------------------------|--------|------|
| | Candidates | Passed | % | Candidates | Passed | % | Candidates | Passed | % | Candidates | Passed | % | Candidates | Passed | % |
| Alabama | | | | 2,025 | 1,642 | 81.1 | 1,887 | 1,665 | 88.2 | 1 | 0 | 0.0 | 3,913 | 3,307 | 84.5 |
| Alaska | | | | 204 | 180 | 88.2 | 152 | 121 | 79.6 | | | | 356 | 301 | 84.6 |
| American Samoa | | | | 2 | 1 | 50.0 | | | | | | | 2 | 1 | 50.0 |
| Arizona | | | | 2,088 | 1,830 | 87.6 | 1,697 | 1,477 | 87.0 | | | | 3,785 | 3,307 | 87.4 |
| Arkansas | | | | 1,266 | 999 | 78.9 | 850 | 749 | 88.1 | | | | 2,116 | 1,748 | 82.6 |
| California | | | | 5,727 | 5,068 | 88.5 | 7,496 | 6,501 | 86.7 | 7 | 6 | 85.7 | 13,230 | 11,575 | 87.5 |
| Colorado | | | | 715 | 605 | 84.6 | 1,567 | 1,396 | 89.1 | 1 | 0 | 0.0 | 2,283 | 2,001 | 87.6 |
| Connecticut | | | | 743 | 618 | 83.2 | 1,338 | 1,213 | 90.7 | 1 | 1 | 100.0 | 2,082 | 1,832 | 88.0 |
| Delaware | 28 | 24 | 85.7 | 363 | 303 | 83.5 | 253 | 212 | 83.8 | | | | 644 | 539 | 83.7 |
| District of Columbia | | | | 14 | 9 | 64.3 | 214 | 200 | 93.5 | | | | 228 | 209 | 91.7 |
| Florida | | | | 13,950 | 8,192 | 58.7 | 5,191 | 4,228 | 81.4 | 69 | 26 | 37.7 | 19,210 | 12,446 | 64.8 |
| Georgia | | | | 1,478 | 1,260 | 85.3 | 3,526 | 3,043 | 86.3 | 1 | 0 | 0.0 | 5,005 | 4,303 | 86.0 |
| Guam | | | | 7 | 7 | 100.0 | 24 | 22 | 91.7 | | | | 31 | 29 | 93.5 |
| Hawaii | | | | 137 | 126 | 92.0 | 297 | 259 | 87.2 | 2 | 1 | 50.0 | 436 | 386 | 88.5 |
| Idaho | | | | 358 | 310 | 86.6 | 546 | 493 | 90.3 | | | | 904 | 803 | 88.8 |
| Illinois | 10 | 9 | 90.0 | 2,939 | 2,357 | 80.2 | 4,346 | 3,639 | 83.7 | 3 | 1 | 33.3 | 7,298 | 6,006 | 82.3 |
| Indiana | 36 | 29 | 80.6 | 1,510 | 1,250 | 82.8 | 2,515 | 2,168 | 86.2 | | | | 4,061 | 3,447 | 84.9 |
| Iowa | | | | 1,254 | 1,000 | 79.7 | 910 | 785 | 86.3 | 2 | 0 | 0.0 | 2,166 | 1,785 | 82.4 |
| Kansas | | | | 852 | 681 | 79.9 | 1,028 | 887 | 86.3 | | | | 1,880 | 1,568 | 83.4 |
| Kentucky | | | | 1,859 | 1,486 | 79.9 | 1,402 | 1,222 | 87.2 | | | | 3,261 | 2,708 | 83.0 |
| Louisiana | 18 | 16 | 88.9 | 959 | 832 | 86.8 | 1,435 | 1,297 | 90.4 | | | | 2,412 | 2,145 | 88.9 |
| Maine | | | | 377 | 344 | 91.2 | 652 | 531 | 81.4 | 1 | 1 | 100.0 | 1,030 | 876 | 85.0 |
| Maryland | | | | 1,408 | 1,219 | 86.6 | 1,301 | 1,049 | 80.6 | | | | 2,709 | 2,268 | 83.7 |
| Massachusetts | 107 | 100 | 93.5 | 1,346 | 1,118 | 83.1 | 2,766 | 2,414 | 87.3 | | | | 4,219 | 3,632 | 86.1 |
| Michigan | | | | 2,363 | 1,902 | 80.5 | 2,916 | 2,446 | 83.9 | 1 | 1 | 100.0 | 5,280 | 4,349 | 82.4 |
| Minnesota | | | | 2,272 | 1,787 | 78.7 | 1,562 | 1,357 | 86.9 | | | | 3,834 | 3,144 | 82.0 |
| Mississippi | | | | 1,205 | 1,014 | 84.1 | 685 | 587 | 85.7 | | | | 1,890 | 1,601 | 84.7 |

Table 8. First-time, U.S.-educated Candidates Taking the NCLEX-RN® for U.S. Licensure, by Degree Type (Jan. 1– Dec. 31, 2021)

| Jurisdiction | RN-Diploma | | | RN-Associate Degree | | | RN-Baccalaureate | | | RN-Special Program Codes | | | Total Jan. 1 – Dec. 31, 2021 | | |
|--------------------------|------------|--------|-------|---------------------|--------|------|------------------|--------|------|--------------------------|--------|-------|---------------------------------|--------|------|
| | Candidates | Passed | % | Candidates | Passed | % | Candidates | Passed | % | Candidates | Passed | % | Candidates | Passed | % |
| Missouri | 37 | 19 | 51.4 | 1,401 | 1,192 | 85.1 | 2,505 | 2,209 | 88.2 | 1 | 1 | 100.0 | 3,944 | 3,421 | 86.7 |
| Montana | | | | 221 | 174 | 78.7 | 353 | 305 | 86.4 | | | | 574 | 479 | 83.4 |
| Nebraska | | | | 248 | 207 | 83.5 | 1,009 | 923 | 91.5 | | | | 1,257 | 1,130 | 89.9 |
| Nevada | | | | 527 | 461 | 87.5 | 960 | 848 | 88.3 | 1 | 1 | 100.0 | 1,488 | 1,310 | 88.0 |
| New Hampshire | | | | 319 | 296 | 92.8 | 448 | 420 | 93.8 | | | | 767 | 716 | 93.4 |
| New Jersey | 532 | 452 | 85.0 | 1,787 | 1,470 | 82.3 | 1,889 | 1,593 | 84.3 | 5 | 4 | 80.0 | 4,213 | 3,519 | 83.5 |
| New Mexico | | | | 467 | 384 | 82.2 | 524 | 406 | 77.5 | 1 | 0 | 0.0 | 992 | 790 | 79.6 |
| New York | 10 | 10 | 100.0 | 6,598 | 5,049 | 76.5 | 5,745 | 4,516 | 78.6 | 36 | 5 | 13.9 | 12,389 | 9,580 | 77.3 |
| North Carolina | 70 | 61 | 87.1 | 2,667 | 2,324 | 87.1 | 1,908 | 1,678 | 87.9 | | | | 4,645 | 4,063 | 87.5 |
| North Dakota | | | | 180 | 152 | 84.4 | 470 | 430 | 91.5 | | | | 650 | 582 | 89.5 |
| Northern Mariana Islands | | | | 22 | 8 | 36.4 | | | | | | | 22 | 8 | 36.4 |
| Ohio | 410 | 264 | 64.4 | 4,470 | 3,336 | 74.6 | 4,418 | 3,753 | 84.9 | 1 | 0 | 0.0 | 9,299 | 7,353 | 79.1 |
| Oklahoma | | | | 1,243 | 1,026 | 82.5 | 918 | 781 | 85.1 | 1 | 1 | 100.0 | 2,162 | 1,808 | 83.6 |
| Oregon | | | | 625 | 536 | 85.8 | 1,072 | 926 | 86.4 | 1 | 1 | 100.0 | 1,698 | 1,463 | 86.2 |
| Pennsylvania | 876 | 712 | 81.3 | 2,509 | 2,194 | 87.4 | 4,957 | 4,415 | 89.1 | 4 | 4 | 100.0 | 8,346 | 7,325 | 87.8 |
| Rhode Island | 1 | 0 | 0.0 | 313 | 264 | 84.3 | 373 | 323 | 86.6 | | | | 687 | 587 | 85.4 |
| South Carolina | | | | 1,351 | 1,165 | 86.2 | 1,171 | 1,081 | 92.3 | | | | 2,522 | 2,246 | 89.1 |
| South Dakota | | | | 106 | 79 | 74.5 | 737 | 653 | 88.6 | | | | 843 | 732 | 86.8 |
| Tennessee | | | | 1,271 | 1,085 | 85.4 | 2,843 | 2,521 | 88.7 | | | | 4,114 | 3,606 | 87.7 |
| Texas | 162 | 131 | 80.9 | 6,099 | 5,108 | 83.8 | 7,527 | 6,723 | 89.3 | | | | 13,788 | 11,962 | 86.8 |
| Utah | | | | 1,439 | 1,109 | 77.1 | 1,192 | 995 | 83.5 | | | | 2,631 | 2,104 | 80.0 |
| Vermont | | | | 147 | 127 | 86.4 | 216 | 173 | 80.1 | | | | 363 | 300 | 82.6 |
| Virgin Islands | | | | 1 | 0 | 0.0 | 19 | 12 | 63.2 | | | | 20 | 12 | 60.0 |
| Virginia | | | | 2,463 | 1,949 | 79.1 | 2,483 | 2,159 | 87.0 | | | | 4,946 | 4,108 | 83.1 |
| Washington | | | | 1,591 | 1,381 | 86.8 | 1,024 | 881 | 86.0 | 11 | 10 | 90.9 | 2,626 | 2,272 | 86.5 |
| West Virginia | | | | 806 | 667 | 82.8 | 397 | 350 | 88.2 | | | | 1,203 | 1,017 | 84.5 |

Table 8. First-time, U.S.-educated Candidates Taking the NCLEX-RN® for U.S. Licensure, by Degree Type (Jan. 1– Dec. 31, 2021)

| Jurisdiction | RN-Diploma | | | RN-Associate Degree | | | RN-Baccalaureate | | | RN-Special Program Codes | | | Total Jan. 1 – Dec. 31, 2021 | | |
|--------------|--------------|--------------|-------------|---------------------|---------------|-------------|------------------|---------------|-------------|--------------------------|-----------|-------------|---------------------------------|----------------|-------------|
| | Candidates | Passed | % | Candidates | Passed | % | Candidates | Passed | % | Candidates | Passed | % | Candidates | Passed | % |
| Wisconsin | | | | 1,753 | 1,484 | 84.7 | 2,548 | 2,099 | 82.4 | | | | 4,301 | 3,583 | 83.3 |
| Wyoming | | | | 257 | 215 | 83.7 | 43 | 35 | 81.4 | 1 | 0 | 0.0 | 301 | 250 | 83.1 |
| Total | 2,297 | 1,827 | 79.5 | 88,302 | 69,582 | 78.8 | 94,305 | 81,169 | 86.1 | 152 | 64 | 42.1 | 185,056 | 152,642 | 82.5 |

Table 9. First-time, Internationally Educated Candidates Taking the NCLEX-RN® for U.S. Licensure, by Country of Education (Jan. 1 – Dec. 31, 2021)

| Country of Education | Jan. 1 – March 31, 2021 | | | April 1 – June 30, 2021 | | | July 1 – Sept. 30, 2021 | | | Oct. 1 – Dec. 31, 2021 | | | Total Jan. 1 – Dec. 31, 2021 | | |
|-----------------------------------|-------------------------|--------|-------|-------------------------|--------|-------|-------------------------|--------|-------|------------------------|--------|-------|------------------------------|--------|-------|
| | Candidates | Passed | % | Candidates | Passed | % | Candidates | Passed | % | Candidates | Passed | % | Candidates | Passed | % |
| Albania | 3 | 0 | 0.0 | 7 | 2 | 28.6 | 4 | 2 | 50.0 | 6 | 0 | 0.0 | 20 | 4 | 20.0 |
| Antigua and Barbuda | 1 | 1 | 100.0 | 1 | 1 | 100.0 | 2 | 1 | 50.0 | 4 | 3 | 75.0 | 8 | 6 | 75.0 |
| Argentina | 1 | 0 | 0.0 | 1 | 0 | 0.0 | 1 | 0 | 0.0 | 1 | 0 | 0.0 | 4 | 0 | 0.0 |
| Armenia | | | | 5 | 0 | 0.0 | 3 | 0 | 0.0 | 5 | 1 | 20.0 | 13 | 1 | 7.7 |
| Australia | 11 | 5 | 45.5 | 18 | 13 | 72.2 | 15 | 8 | 53.3 | 14 | 8 | 57.1 | 58 | 34 | 58.6 |
| Austria | | | | | | | 1 | 0 | 0.0 | 2 | 2 | 100.0 | 3 | 2 | 66.7 |
| Bahamas | 6 | 0 | 0.0 | 8 | 7 | 87.5 | 10 | 6 | 60.0 | 14 | 6 | 42.9 | 38 | 19 | 50.0 |
| Bahrain | | | | 1 | 0 | 0.0 | | | | 1 | 1 | 100.0 | 2 | 1 | 50.0 |
| Bangladesh | 1 | 0 | 0.0 | | | | | | | | | | 1 | 0 | 0.0 |
| Barbados | 2 | 1 | 50.0 | 1 | 0 | 0.0 | 3 | 0 | 0.0 | 2 | 1 | 50.0 | 8 | 2 | 25.0 |
| Belarus | | | | 1 | 0 | 0.0 | 2 | 0 | 0.0 | | | | 3 | 0 | 0.0 |
| Belgium | 1 | 1 | 100.0 | | | | 1 | 0 | 0.0 | | | | 2 | 1 | 50.0 |
| Belize | 2 | 1 | 50.0 | 3 | 0 | 0.0 | 1 | 0 | 0.0 | 3 | 1 | 33.3 | 9 | 2 | 22.2 |
| Bermuda | 2 | 0 | 0.0 | | | | 3 | 3 | 100.0 | 3 | 2 | 66.7 | 8 | 5 | 62.5 |
| Botswana | | | | 1 | 0 | 0.0 | | | | | | | 1 | 0 | 0.0 |
| Brazil | 24 | 10 | 41.7 | 38 | 19 | 50.0 | 35 | 18 | 51.4 | 48 | 20 | 41.7 | 145 | 67 | 46.2 |
| Bulgaria | | | | 1 | 1 | 100.0 | | | | 1 | 0 | 0.0 | 2 | 1 | 50.0 |
| Burkina Faso | 1 | 1 | 100.0 | | | | | | | | | | 1 | 1 | 100.0 |
| Burundi | | | | | | | 1 | 0 | 0.0 | | | | 1 | 0 | 0.0 |
| Cameroon | 22 | 3 | 13.6 | 29 | 6 | 20.7 | 22 | 6 | 27.3 | 35 | 3 | 8.6 | 108 | 18 | 16.7 |
| Canada | 50 | 41 | 82.0 | 52 | 43 | 82.7 | 59 | 50 | 84.7 | 59 | 41 | 69.5 | 220 | 175 | 79.5 |
| Chile | 2 | 1 | 50.0 | | | | 2 | 2 | 100.0 | 1 | 1 | 100.0 | 5 | 4 | 80.0 |
| China | 25 | 9 | 36.0 | 28 | 11 | 39.3 | 27 | 9 | 33.3 | 25 | 8 | 32.0 | 105 | 37 | 35.2 |
| Colombia | 10 | 3 | 30.0 | 10 | 3 | 30.0 | 19 | 9 | 47.4 | 20 | 8 | 40.0 | 59 | 23 | 39.0 |
| Congo, The Democratic Republic of | | | | | | | | | | 1 | 0 | 0.0 | 1 | 0 | 0.0 |
| Costa Rica | 3 | 1 | 33.3 | 2 | 1 | 50.0 | 2 | 1 | 50.0 | 3 | 1 | 33.3 | 10 | 4 | 40.0 |
| Cuba | 28 | 2 | 7.1 | 21 | 2 | 9.5 | 42 | 13 | 31.0 | 35 | 7 | 20.0 | 126 | 24 | 19.0 |
| Cyprus | | | | 1 | 1 | 100.0 | | | | | | | 1 | 1 | 100.0 |

Table 9. First-time, Internationally Educated Candidates Taking the NCLEX-RN® for U.S. Licensure, by Country of Education (Jan. 1 – Dec. 31, 2021)

| Country of Education | Jan. 1 – March 31, 2021 | | | April 1 – June 30, 2021 | | | July 1 – Sept. 30, 2021 | | | Oct. 1 – Dec. 31, 2021 | | | Total Jan. 1 – Dec. 31, 2021 | | |
|---------------------------|-------------------------|--------|-------|-------------------------|--------|-------|-------------------------|--------|-------|------------------------|--------|-------|------------------------------|--------|-------|
| | Candidates | Passed | % | Candidates | Passed | % | Candidates | Passed | % | Candidates | Passed | % | Candidates | Passed | % |
| Denmark | | | | 1 | 1 | 100.0 | 1 | 0 | 0.0 | | | | 2 | 1 | 50.0 |
| Dominica | 1 | 1 | 100.0 | 2 | 1 | 50.0 | 1 | 0 | 0.0 | 4 | 1 | 25.0 | 8 | 3 | 37.5 |
| Dominican Republic | 3 | 1 | 33.3 | 1 | 1 | 100.0 | 3 | 2 | 66.7 | 5 | 0 | 0.0 | 12 | 4 | 33.3 |
| Ecuador | 1 | 0 | 0.0 | 1 | 0 | 0.0 | 2 | 1 | 50.0 | 1 | 0 | 0.0 | 5 | 1 | 20.0 |
| Egypt | 8 | 7 | 87.5 | 7 | 3 | 42.9 | 4 | 4 | 100.0 | 4 | 1 | 25.0 | 23 | 15 | 65.2 |
| El Salvador | | | | 1 | 1 | 100.0 | | | | | | | 1 | 1 | 100.0 |
| Eritrea | | | | 1 | 1 | 100.0 | 2 | 1 | 50.0 | 1 | 0 | 0.0 | 4 | 2 | 50.0 |
| Estonia | 1 | 1 | 100.0 | | | | | | | | | | 1 | 1 | 100.0 |
| Ethiopia | 34 | 8 | 23.5 | 21 | 7 | 33.3 | 27 | 5 | 18.5 | 24 | 6 | 25.0 | 106 | 26 | 24.5 |
| Fiji | 2 | 1 | 50.0 | 1 | 0 | 0.0 | | | | 1 | 0 | 0.0 | 4 | 1 | 25.0 |
| Finland | 3 | 2 | 66.7 | 3 | 1 | 33.3 | 1 | 0 | 0.0 | 3 | 3 | 100.0 | 10 | 6 | 60.0 |
| France | 1 | 1 | 100.0 | 7 | 6 | 85.7 | 7 | 6 | 85.7 | 3 | 1 | 33.3 | 18 | 14 | 77.8 |
| Gambia | 1 | 1 | 100.0 | 1 | 1 | 100.0 | 5 | 2 | 40.0 | 3 | 2 | 66.7 | 10 | 6 | 60.0 |
| Georgia | 1 | 0 | 0.0 | 2 | 0 | 0.0 | 1 | 0 | 0.0 | 3 | 0 | 0.0 | 7 | 0 | 0.0 |
| Germany | 2 | 1 | 50.0 | 3 | 2 | 66.7 | 2 | 2 | 100.0 | 3 | 2 | 66.7 | 10 | 7 | 70.0 |
| Ghana | 96 | 53 | 55.2 | 92 | 49 | 53.3 | 97 | 57 | 58.8 | 132 | 62 | 47.0 | 417 | 221 | 53.0 |
| Greece | | | | | | | | | | 1 | 1 | 100.0 | 1 | 1 | 100.0 |
| Grenada | 2 | 1 | 50.0 | | | | 3 | 2 | 66.7 | | | | 5 | 3 | 60.0 |
| Guyana | 6 | 1 | 16.7 | 7 | 0 | 0.0 | 1 | 0 | 0.0 | 7 | 3 | 42.9 | 21 | 4 | 19.0 |
| Haiti | 36 | 4 | 11.1 | 47 | 11 | 23.4 | 55 | 16 | 29.1 | 65 | 10 | 15.4 | 203 | 41 | 20.2 |
| Honduras | | | | | | | 1 | 1 | 100.0 | 1 | 0 | 0.0 | 2 | 1 | 50.0 |
| Hong Kong | 9 | 7 | 77.8 | 10 | 8 | 80.0 | 8 | 7 | 87.5 | 7 | 4 | 57.1 | 34 | 26 | 76.5 |
| Hungary | | | | | | | | | | 1 | 0 | 0.0 | 1 | 0 | 0.0 |
| Iceland | 1 | 1 | 100.0 | | | | 1 | 0 | 0.0 | | | | 2 | 1 | 50.0 |
| India | 354 | 129 | 36.4 | 284 | 100 | 35.2 | 432 | 180 | 41.7 | 695 | 308 | 44.3 | 1765 | 717 | 40.6 |
| Indonesia | 2 | 0 | 0.0 | | | | 1 | 1 | 100.0 | 1 | 0 | 0.0 | 4 | 1 | 25.0 |
| Iran, Islamic Republic Of | 5 | 3 | 60.0 | 8 | 4 | 50.0 | 6 | 6 | 100.0 | 11 | 7 | 63.6 | 30 | 20 | 66.7 |
| Iraq | | | | | | | 1 | 1 | 100.0 | | | | 1 | 1 | 100.0 |

Table 9. First-time, Internationally Educated Candidates Taking the NCLEX-RN® for U.S. Licensure, by Country of Education (Jan. 1 – Dec. 31, 2021)

| Country of Education | Jan. 1 – March 31, 2021 | | | April 1 – June 30, 2021 | | | July 1 – Sept. 30, 2021 | | | Oct. 1 – Dec. 31, 2021 | | | Total Jan. 1 – Dec. 31, 2021 | | |
|--|-------------------------|--------|-------|-------------------------|--------|-------|-------------------------|--------|-------|------------------------|--------|-------|------------------------------|--------|-------|
| | Candidates | Passed | % | Candidates | Passed | % | Candidates | Passed | % | Candidates | Passed | % | Candidates | Passed | % |
| Ireland | 2 | 1 | 50.0 | 3 | 3 | 100.0 | | | | 2 | 1 | 50.0 | 7 | 5 | 71.4 |
| Israel | 4 | 3 | 75.0 | 7 | 6 | 85.7 | 7 | 4 | 57.1 | 4 | 2 | 50.0 | 22 | 15 | 68.2 |
| Italy | 2 | 1 | 50.0 | 6 | 5 | 83.3 | | | | 4 | 0 | 0.0 | 12 | 6 | 50.0 |
| Ivory Coast (Cote d'Ivoire) | 1 | 0 | 0.0 | | | | | | | | | | 1 | 0 | 0.0 |
| Jamaica | 52 | 31 | 59.6 | 47 | 28 | 59.6 | 73 | 51 | 69.9 | 83 | 54 | 65.1 | 255 | 164 | 64.3 |
| Japan | 11 | 7 | 63.6 | 7 | 5 | 71.4 | 12 | 5 | 41.7 | 8 | 3 | 37.5 | 38 | 20 | 52.6 |
| Jordan | 20 | 7 | 35.0 | 24 | 17 | 70.8 | 30 | 21 | 70.0 | 49 | 25 | 51.0 | 123 | 70 | 56.9 |
| Kazakhstan | | | | 1 | 1 | 100.0 | | | | | | | 1 | 1 | 100.0 |
| Kenya | 216 | 141 | 65.3 | 275 | 179 | 65.1 | 190 | 115 | 60.5 | 275 | 158 | 57.5 | 956 | 593 | 62.0 |
| Korea, North | | | | 1 | 0 | 0.0 | | | | | | | 1 | 0 | 0.0 |
| Korea, South | 62 | 50 | 80.6 | 78 | 49 | 62.8 | 115 | 74 | 64.3 | 141 | 94 | 66.7 | 396 | 267 | 67.4 |
| Kyrgyzstan | | | | | | | 3 | 0 | 0.0 | | | | 3 | 0 | 0.0 |
| Lebanon | 9 | 5 | 55.6 | 7 | 5 | 71.4 | 11 | 9 | 81.8 | 8 | 6 | 75.0 | 35 | 25 | 71.4 |
| Lesotho | | | | | | | | | | 1 | 1 | 100.0 | 1 | 1 | 100.0 |
| Liberia | 3 | 0 | 0.0 | 9 | 1 | 11.1 | 6 | 1 | 16.7 | 5 | 1 | 20.0 | 23 | 3 | 13.0 |
| Lithuania | | | | 1 | 1 | 100.0 | | | | | | | 1 | 1 | 100.0 |
| Macedonia, Former Yugoslav Republic of | | | | 1 | 0 | 0.0 | | | | | | | 1 | 0 | 0.0 |
| Malawi | 1 | 0 | 0.0 | 1 | 1 | 100.0 | 3 | 1 | 33.3 | 1 | 1 | 100.0 | 6 | 3 | 50.0 |
| Malaysia | 3 | 3 | 100.0 | 2 | 2 | 100.0 | 1 | 1 | 100.0 | 4 | 1 | 25.0 | 10 | 7 | 70.0 |
| Mauritius | | | | | | | | | | 1 | 0 | 0.0 | 1 | 0 | 0.0 |
| Mexico | 17 | 4 | 23.5 | 12 | 6 | 50.0 | 11 | 2 | 18.2 | 17 | 8 | 47.1 | 57 | 20 | 35.1 |
| Moldova, Republic Of | 1 | 0 | 0.0 | 1 | 0 | 0.0 | 1 | 0 | 0.0 | 1 | 0 | 0.0 | 4 | 0 | 0.0 |
| Montenegro | | | | | | | 1 | 1 | 100.0 | | | | 1 | 1 | 100.0 |
| Myanmar | | | | 1 | 0 | 0.0 | | | | | | | 1 | 0 | 0.0 |
| Namibia | | | | 1 | 0 | 0.0 | 1 | 1 | 100.0 | 1 | 0 | 0.0 | 3 | 1 | 33.3 |
| Nepal | 181 | 96 | 53.0 | 77 | 30 | 39.0 | 181 | 120 | 66.3 | 211 | 115 | 54.5 | 650 | 361 | 55.5 |
| Netherlands | | | | 2 | 2 | 100.0 | | | | | | | 2 | 2 | 100.0 |
| New Zealand | 3 | 2 | 66.7 | 3 | 2 | 66.7 | 2 | 2 | 100.0 | | | | 8 | 6 | 75.0 |

Table 9. First-time, Internationally Educated Candidates Taking the NCLEX-RN® for U.S. Licensure, by Country of Education (Jan. 1 – Dec. 31, 2021)

| Country of Education | Jan. 1 – March 31, 2021 | | | April 1 – June 30, 2021 | | | July 1 – Sept. 30, 2021 | | | Oct. 1 – Dec. 31, 2021 | | | Total Jan. 1 – Dec. 31, 2021 | | |
|----------------------------------|-------------------------|--------|-------|-------------------------|--------|-------|-------------------------|--------|-------|------------------------|--------|-------|------------------------------|--------|-------|
| | Candidates | Passed | % | Candidates | Passed | % | Candidates | Passed | % | Candidates | Passed | % | Candidates | Passed | % |
| Nicaragua | | | | | | | | | | 1 | 0 | 0.0 | 1 | 0 | 0.0 |
| Niger | 1 | 0 | 0.0 | | | | | | | | | | 1 | 0 | 0.0 |
| Nigeria | 92 | 36 | 39.1 | 128 | 66 | 51.6 | 149 | 65 | 43.6 | 170 | 74 | 43.5 | 539 | 241 | 44.7 |
| Niue | | | | 1 | 0 | 0.0 | | | | | | | 1 | 0 | 0.0 |
| Norway | | | | | | | | | | 1 | 1 | 100.0 | 1 | 1 | 100.0 |
| Pakistan | 7 | 2 | 28.6 | 10 | 3 | 30.0 | 13 | 6 | 46.2 | 13 | 5 | 38.5 | 43 | 16 | 37.2 |
| Palestinian Territory, Occupied | 8 | 4 | 50.0 | 1 | 1 | 100.0 | 3 | 3 | 100.0 | 4 | 2 | 50.0 | 16 | 10 | 62.5 |
| Panama | 1 | 0 | 0.0 | 3 | 2 | 66.7 | 2 | 1 | 50.0 | 12 | 5 | 41.7 | 18 | 8 | 44.4 |
| Peru | 6 | 0 | 0.0 | 2 | 1 | 50.0 | 2 | 1 | 50.0 | 1 | 1 | 100.0 | 11 | 3 | 27.3 |
| Philippines | 1435 | 630 | 43.9 | 2002 | 1021 | 51.0 | 2346 | 1151 | 49.1 | 3779 | 1767 | 46.8 | 9562 | 4569 | 47.8 |
| Poland | 3 | 0 | 0.0 | 4 | 2 | 50.0 | 3 | 2 | 66.7 | 4 | 1 | 25.0 | 14 | 5 | 35.7 |
| Portugal | 2 | 0 | 0.0 | 5 | 4 | 80.0 | 1 | 0 | 0.0 | 1 | 1 | 100.0 | 9 | 5 | 55.6 |
| Puerto Rico | 271 | 53 | 19.6 | 282 | 81 | 28.7 | 303 | 77 | 25.4 | 299 | 87 | 29.1 | 1155 | 298 | 25.8 |
| Qatar | | | | | | | | | | 1 | 1 | 100.0 | 1 | 1 | 100.0 |
| Romania | 4 | 2 | 50.0 | 2 | 1 | 50.0 | 3 | 1 | 33.3 | 1 | 1 | 100.0 | 10 | 5 | 50.0 |
| Russian Federation | 22 | 5 | 22.7 | 27 | 7 | 25.9 | 18 | 4 | 22.2 | 29 | 6 | 20.7 | 96 | 22 | 22.9 |
| Saint Kitts and Nevis | 1 | 0 | 0.0 | 1 | 0 | 0.0 | | | | | | | 2 | 0 | 0.0 |
| Saint Lucia | 4 | 3 | 75.0 | 2 | 1 | 50.0 | 3 | 1 | 33.3 | 5 | 0 | 0.0 | 14 | 5 | 35.7 |
| Saint Vincent and the Grenadines | | | | 2 | 2 | 100.0 | | | | | | | 2 | 2 | 100.0 |
| Saudi Arabia | 2 | 1 | 50.0 | 3 | 1 | 33.3 | 1 | 1 | 100.0 | 4 | 1 | 25.0 | 10 | 4 | 40.0 |
| Serbia | 1 | 0 | 0.0 | | | | 1 | 0 | 0.0 | 1 | 1 | 100.0 | 3 | 1 | 33.3 |
| Sierra Leone | 1 | 0 | 0.0 | 1 | 0 | 0.0 | 2 | 1 | 50.0 | 4 | 0 | 0.0 | 8 | 1 | 12.5 |
| Singapore | 2 | 1 | 50.0 | 3 | 2 | 66.7 | | | | | | | 5 | 3 | 60.0 |
| South Africa | 8 | 4 | 50.0 | 12 | 6 | 50.0 | 8 | 6 | 75.0 | 8 | 3 | 37.5 | 36 | 19 | 52.8 |
| Spain | 3 | 1 | 33.3 | 3 | 2 | 66.7 | 4 | 1 | 25.0 | 3 | 3 | 100.0 | 13 | 7 | 53.8 |
| Sri Lanka | 1 | 1 | 100.0 | 3 | 2 | 66.7 | 5 | 2 | 40.0 | 5 | 2 | 40.0 | 14 | 7 | 50.0 |
| Sudan | | | | | | | | | | 2 | 1 | 50.0 | 2 | 1 | 50.0 |
| Sweden | 4 | 2 | 50.0 | | | | 2 | 2 | 100.0 | 3 | 1 | 33.3 | 9 | 5 | 55.6 |

Table 9. First-time, Internationally Educated Candidates Taking the NCLEX-RN® for U.S. Licensure, by Country of Education (Jan. 1 – Dec. 31, 2021)

| Country of Education | Jan. 1 – March 31, 2021 | | | April 1 – June 30, 2021 | | | July 1 – Sept. 30, 2021 | | | Oct. 1 – Dec. 31, 2021 | | | Total Jan. 1 – Dec. 31, 2021 | | |
|------------------------------|-------------------------|--------------|-------------|-------------------------|--------------|-------------|-------------------------|--------------|-------------|------------------------|--------------|-------------|------------------------------|--------------|-------------|
| | Candidates | Passed | % | Candidates | Passed | % | Candidates | Passed | % | Candidates | Passed | % | Candidates | Passed | % |
| Switzerland | | | | | | | 1 | 1 | 100.0 | | | | 1 | 1 | 100.0 |
| Taiwan | 27 | 8 | 29.6 | 26 | 14 | 53.8 | 14 | 8 | 57.1 | 22 | 9 | 40.9 | 89 | 39 | 43.8 |
| Tajikistan | 1 | 0 | 0.0 | 1 | 0 | 0.0 | 1 | 0 | 0.0 | 1 | 0 | 0.0 | 4 | 0 | 0.0 |
| Tanzania, United Republic of | 2 | 1 | 50.0 | 3 | 0 | 0.0 | 1 | 1 | 100.0 | 1 | 0 | 0.0 | 7 | 2 | 28.6 |
| Thailand | 11 | 3 | 27.3 | 14 | 10 | 71.4 | 12 | 4 | 33.3 | 11 | 5 | 45.5 | 48 | 22 | 45.8 |
| Togo | | | | 1 | 1 | 100.0 | | | | | | | 1 | 1 | 100.0 |
| Trinidad and Tobago | 2 | 0 | 0.0 | 4 | 3 | 75.0 | 8 | 5 | 62.5 | 12 | 9 | 75.0 | 26 | 17 | 65.4 |
| Tunisia | 2 | 0 | 0.0 | | | | | | | 1 | 0 | 0.0 | 3 | 0 | 0.0 |
| Turkey | 1 | 1 | 100.0 | 9 | 4 | 44.4 | 3 | 2 | 66.7 | 4 | 1 | 25.0 | 17 | 8 | 47.1 |
| Uganda | 5 | 1 | 20.0 | 5 | 2 | 40.0 | 9 | 7 | 77.8 | 14 | 8 | 57.1 | 33 | 18 | 54.5 |
| Ukraine | 10 | 3 | 30.0 | 7 | 1 | 14.3 | 7 | 1 | 14.3 | 8 | 3 | 37.5 | 32 | 8 | 25.0 |
| United Arab Emirates | 1 | 1 | 100.0 | | | | | | | 3 | 1 | 33.3 | 4 | 2 | 50.0 |
| United Kingdom | 21 | 10 | 47.6 | 20 | 9 | 45.0 | 19 | 8 | 42.1 | 17 | 8 | 47.1 | 77 | 35 | 45.5 |
| Uzbekistan | 11 | 1 | 9.1 | 10 | 0 | 0.0 | 13 | 2 | 15.4 | 7 | 1 | 14.3 | 41 | 4 | 9.8 |
| Venezuela | 4 | 1 | 25.0 | 1 | 1 | 100.0 | 8 | 5 | 62.5 | 7 | 1 | 14.3 | 20 | 8 | 40.0 |
| Vietnam | | | | | | | 1 | 0 | 0.0 | | | | 1 | 0 | 0.0 |
| Zambia | 1 | 1 | 100.0 | 6 | 4 | 66.7 | 4 | 4 | 100.0 | 11 | 4 | 36.4 | 22 | 13 | 59.1 |
| Zimbabwe | 36 | 18 | 50.0 | 37 | 16 | 43.2 | 69 | 41 | 59.4 | 72 | 42 | 58.3 | 214 | 117 | 54.7 |
| Total | 3,366 | 1,448 | 43.0 | 3,937 | 1,920 | 48.8 | 4,604 | 2,244 | 48.7 | 6,617 | 3,051 | 46.1 | 18,524 | 8,663 | 46.8 |

Table 10. First-time, Canada-educated Candidates Taking the NCLEX-RN® for Canadian Licensure/Registration, by Degree Type (Jan. 1 – Dec. 31, 2021)

| Jurisdiction | RN-Baccalaureate | | | RN-Special Program Codes | | | Total Jan. 1 - Dec. 31, 2021 | | |
|-----------------------------------|------------------|--------------|-------------|--------------------------|-----------|-------------|------------------------------|--------------|-------------|
| | Candidates | Passed | % | Candidates | Passed | % | Candidates | Passed | % |
| Alberta | 1,403 | 1,263 | 90.0 | | | | 1,403 | 1,263 | 90.0 |
| British Columbia | 1,351 | 1,208 | 89.4 | 30 | 23 | 76.7 | 1,381 | 1,231 | 89.1 |
| Manitoba | 491 | 444 | 90.4 | | | | 491 | 444 | 90.4 |
| New Brunswick | 237 | 165 | 69.6 | 7 | 4 | 57.1 | 244 | 169 | 69.3 |
| Newfoundland and Labrador | 223 | 208 | 93.3 | | | | 223 | 208 | 93.3 |
| Northwest Territories and Nunavut | 26 | 18 | 69.2 | | | | 26 | 18 | 69.2 |
| Nova Scotia | 429 | 335 | 78.1 | | | | 429 | 335 | 78.1 |
| Ontario | 4,671 | 3,818 | 81.7 | | | | 4,671 | 3,818 | 81.7 |
| Prince Edward Island | 78 | 73 | 93.6 | | | | 78 | 73 | 93.6 |
| Saskatchewan | 546 | 464 | 85.0 | 15 | 13 | 86.7 | 561 | 477 | 85.0 |
| Total | 9,455 | 7,996 | 84.6 | 52 | 40 | 76.9 | 9,507 | 8,036 | 84.5 |

29 Candidates are not included because their educational jurisdictions are not one of the 10 regulatory bodies that adopted the NCLEX-RN as the nursing licensure/registration exam for Canada

Table 11. First-time, Internationally Educated Candidates Taking the NCLEX-RN® for Canadian Licensure/Registration, by Country of Education (Jan. 1 – Dec. 31, 2021)

| Country of Education | Jan. 1 – March 31, 2021 | | | April 1 – June 30, 2021 | | | July 1 – Sept. 30, 2021 | | | Oct. 1 – Dec. 31, 2021 | | | Total Jan. 1 – Dec. 31, 2021 | | |
|---------------------------|-------------------------|--------|-------|-------------------------|--------|-------|-------------------------|--------|-------|------------------------|--------|-------|------------------------------|--------|-------|
| | Candidates | Passed | % | Candidates | Passed | % | Candidates | Passed | % | Candidates | Passed | % | Candidates | Passed | % |
| Australia | 5 | 5 | 100.0 | 9 | 7 | 77.8 | 4 | 1 | 25.0 | 3 | 3 | 100.0 | 21 | 16 | 76.2 |
| Belgium | | | | | | | 1 | 1 | 100.0 | 1 | 1 | 100.0 | 2 | 2 | 100.0 |
| Belize | | | | 1 | 0 | 0.0 | | | | | | | 1 | 0 | 0.0 |
| Bosnia and Herzegovina | | | | | | | | | | 1 | 1 | 100.0 | 1 | 1 | 100.0 |
| Brazil | 1 | 1 | 100.0 | 1 | 1 | 100.0 | 2 | 1 | 50.0 | 1 | 1 | 100.0 | 5 | 4 | 80.0 |
| Cayman Islands | | | | | | | | | | 1 | 0 | 0.0 | 1 | 0 | 0.0 |
| Chile | | | | | | | | | | 1 | 1 | 100.0 | 1 | 1 | 100.0 |
| China | 1 | 1 | 100.0 | 2 | 2 | 100.0 | 2 | 2 | 100.0 | 6 | 5 | 83.3 | 11 | 10 | 90.9 |
| Costa Rica | | | | | | | 1 | 1 | 100.0 | | | | 1 | 1 | 100.0 |
| Cuba | 1 | 0 | 0.0 | | | | | | | | | | 1 | 0 | 0.0 |
| Fiji | | | | 1 | 0 | 0.0 | | | | 1 | 0 | 0.0 | 2 | 0 | 0.0 |
| Finland | | | | | | | | | | 1 | 0 | 0.0 | 1 | 0 | 0.0 |
| France | 1 | 1 | 100.0 | | | | | | | | | | 1 | 1 | 100.0 |
| Ghana | 3 | 2 | 66.7 | 1 | 0 | 0.0 | 3 | 1 | 33.3 | 3 | 2 | 66.7 | 10 | 5 | 50.0 |
| Haiti | 1 | 1 | 100.0 | | | | | | | | | | 1 | 1 | 100.0 |
| Hong Kong | | | | 1 | 1 | 100.0 | | | | 1 | 1 | 100.0 | 2 | 2 | 100.0 |
| India | 202 | 94 | 46.5 | 274 | 119 | 43.4 | 309 | 143 | 46.3 | 345 | 141 | 40.9 | 1130 | 497 | 44.0 |
| Iran, Islamic Republic of | 12 | 9 | 75.0 | 12 | 8 | 66.7 | 10 | 8 | 80.0 | 6 | 2 | 33.3 | 40 | 27 | 67.5 |
| Iraq | | | | | | | | | | 1 | 0 | 0.0 | 1 | 0 | 0.0 |
| Ireland | 1 | 1 | 100.0 | | | | 2 | 1 | 50.0 | 3 | 3 | 100.0 | 6 | 5 | 83.3 |
| Israel | 2 | 2 | 100.0 | 2 | 2 | 100.0 | | | | 5 | 4 | 80.0 | 9 | 8 | 88.9 |
| Italy | | | | | | | | | | 1 | 0 | 0.0 | 1 | 0 | 0.0 |
| Jamaica | | | | 1 | 1 | 100.0 | | | | 1 | 1 | 100.0 | 2 | 2 | 100.0 |
| Japan | 3 | 2 | 66.7 | 1 | 1 | 100.0 | 2 | 2 | 100.0 | 3 | 1 | 33.3 | 9 | 6 | 66.7 |
| Jordan | | | | 1 | 1 | 100.0 | | | | 3 | 2 | 66.7 | 4 | 3 | 75.0 |
| Kenya | 2 | 0 | 0.0 | 1 | 0 | 0.0 | 9 | 7 | 77.8 | 12 | 7 | 58.3 | 24 | 14 | 58.3 |
| Korea, South | 5 | 4 | 80.0 | 2 | 2 | 100.0 | | | | 3 | 1 | 33.3 | 10 | 7 | 70.0 |
| Lebanon | | | | | | | | | | 1 | 1 | 100.0 | 1 | 1 | 100.0 |

Table 11. First-time, Internationally Educated Candidates Taking the NCLEX-RN® for Canadian Licensure/Registration, by Country of Education (Jan. 1 – Dec. 31, 2021)

| Country of Education | Jan. 1 – March 31, 2021 | | | April 1 – June 30, 2021 | | | July 1 – Sept. 30, 2021 | | | Oct. 1 – Dec. 31, 2021 | | | Total Jan. 1 – Dec. 31, 2021 | | |
|--|-------------------------|------------|-------------|-------------------------|------------|-------------|-------------------------|------------|-------------|------------------------|------------|-------------|------------------------------|--------------|-------------|
| | Candidates | Passed | % | Candidates | Passed | % | Candidates | Passed | % | Candidates | Passed | % | Candidates | Passed | % |
| Macedonia, Former Yugoslav Republic of | | | | 1 | 1 | 100.0 | | | | | | | 1 | 1 | 100.0 |
| Mexico | | | | 1 | 1 | 100.0 | | | | | | | 1 | 1 | 100.0 |
| Nepal | 7 | 0 | 0.0 | 7 | 2 | 28.6 | 10 | 9 | 90.0 | 19 | 15 | 78.9 | 43 | 26 | 60.5 |
| Netherlands | | | | | | | 1 | 1 | 100.0 | 2 | 2 | 100.0 | 3 | 3 | 100.0 |
| New Zealand | 1 | 1 | 100.0 | 1 | 1 | 100.0 | | | | 2 | 1 | 50.0 | 4 | 3 | 75.0 |
| Nigeria | 3 | 0 | 0.0 | 2 | 1 | 50.0 | 16 | 14 | 87.5 | 8 | 5 | 62.5 | 29 | 20 | 69.0 |
| Pakistan | 3 | 3 | 100.0 | 9 | 5 | 55.6 | 5 | 2 | 40.0 | 6 | 5 | 83.3 | 23 | 15 | 65.2 |
| Philippines | 108 | 70 | 64.8 | 133 | 95 | 71.4 | 153 | 103 | 67.3 | 183 | 112 | 61.2 | 577 | 380 | 65.9 |
| Romania | | | | 1 | 0 | 0.0 | 3 | 3 | 100.0 | 1 | 0 | 0.0 | 5 | 3 | 60.0 |
| Russian Federation | 1 | 0 | 0.0 | | | | | | | 1 | 0 | 0.0 | 2 | 0 | 0.0 |
| Rwanda | 1 | 1 | 100.0 | 1 | 0 | 0.0 | 1 | 0 | 0.0 | | | | 3 | 1 | 33.3 |
| Saint Lucia | | | | | | | 1 | 0 | 0.0 | | | | 1 | 0 | 0.0 |
| Singapore | | | | 1 | 0 | 0.0 | | | | | | | 1 | 0 | 0.0 |
| South Africa | | | | 1 | 0 | 0.0 | | | | | | | 1 | 0 | 0.0 |
| Spain | | | | | | | 2 | 2 | 100.0 | | | | 2 | 2 | 100.0 |
| Switzerland | | | | | | | 1 | 1 | 100.0 | | | | 1 | 1 | 100.0 |
| Taiwan | | | | 1 | 1 | 100.0 | 2 | 2 | 100.0 | 1 | 1 | 100.0 | 4 | 4 | 100.0 |
| Ukraine | | | | 1 | 1 | 100.0 | | | | | | | 1 | 1 | 100.0 |
| United Arab Emirates | | | | 1 | 1 | 100.0 | | | | | | | 1 | 1 | 100.0 |
| United Kingdom | 3 | 1 | 33.3 | 7 | 4 | 57.1 | 7 | 4 | 57.1 | 11 | 7 | 63.6 | 28 | 16 | 57.1 |
| Total | 367 | 199 | 54.2 | 478 | 258 | 54.0 | 547 | 309 | 56.5 | 638 | 326 | 51.1 | 2,030 | 1,092 | 53.8 |

Figure 1. NCLEX-RN® Pass Rates for First-time, U.S.-educated Candidates for U.S. Licensure

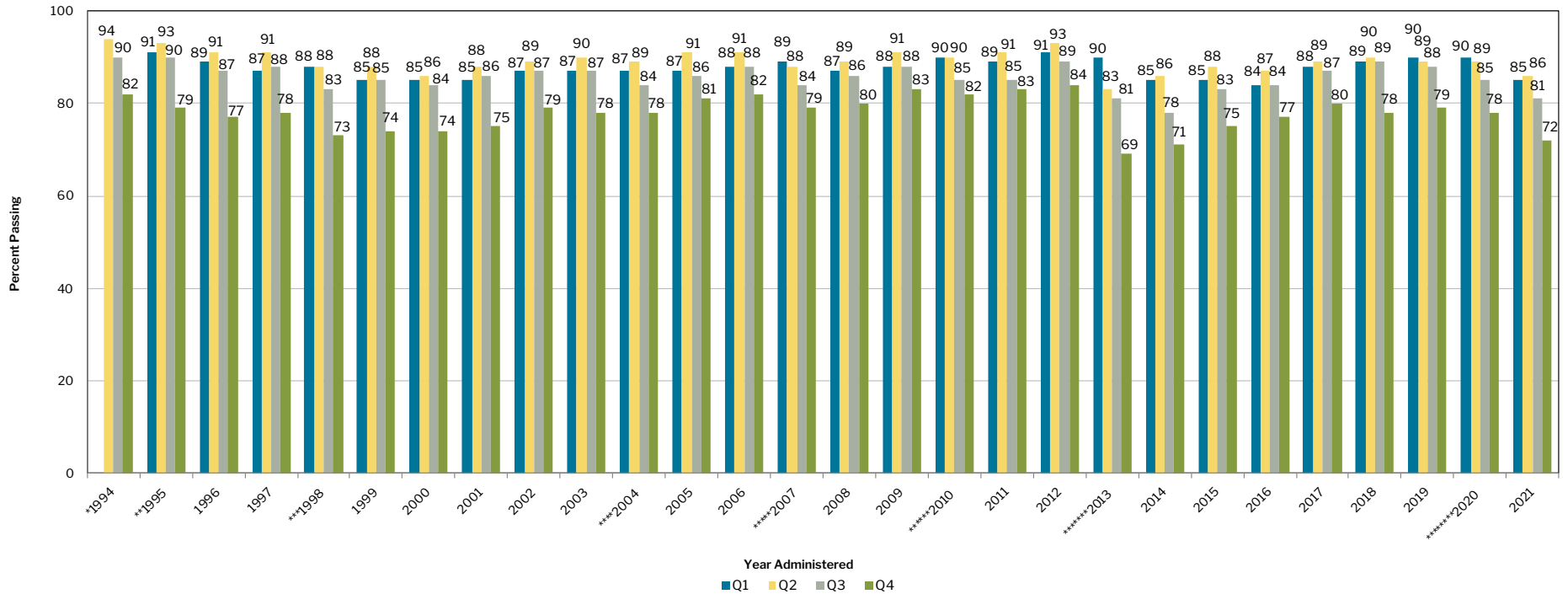

* April 1994 Computer Adaptive Test (CAT) begins. Passing Standard -0.4766 logits.
 ** Oct. 1995 Passing Standard changed from -0.4766 to -0.42 logits.
 *** April 1998 Passing Standard changed from -0.42 to -0.35 logits.
 **** April 2004 Passing Standard changed from -0.35 to -0.28 logits.
 ***** April 2007 Passing Standard changed from -0.28 to -0.21 logits.
 ****** April 2010 Passing Standard changed from -0.21 to -0.16 logits.
 ***** April 2013 Passing Standard changed from -0.16 to 0.00 logits.
 ***** Due to COVID-19, the first quarterly data for 2020 contain NCLEX examinations administered from Jan. 1 to March 24, 2020, and the second quarterly data for 2020 contain NCLEX examinations administered from March 25 to June 30, 2020.

Figure 2. NCLEX-RN® Pass Rates for All Candidates for U.S. Licensure

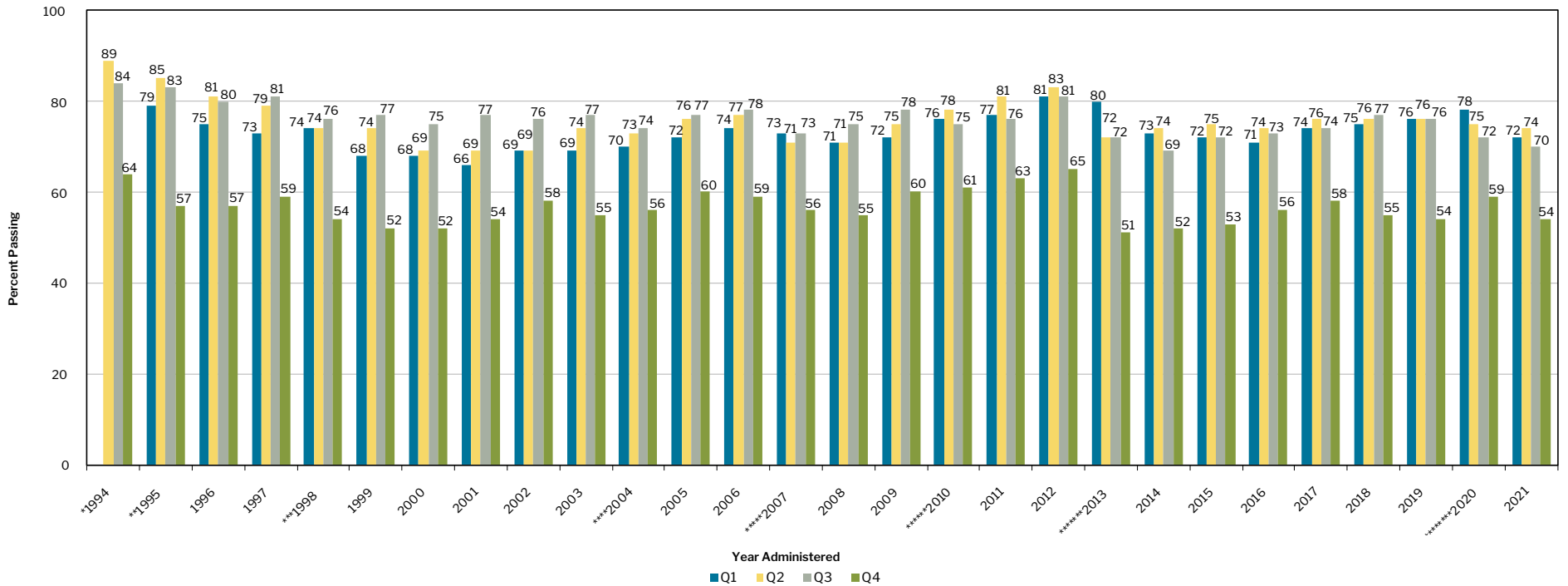

* April 1994 Computer Adaptive Test (CAT) begins. Passing Standard -0.4766 logits.
 ** Oct. 1995 Passing Standard changed from -0.4766 to -0.42 logits.
 *** April 1998 Passing Standard changed from -0.42 to -0.35 logits.
 **** April 2004 Passing Standard changed from -0.35 to -0.28 logits.
 ***** April 2007 Passing Standard changed from -0.28 to -0.21 logits.
 **** April 2010 Passing Standard changed from -0.21 to -0.16 logits.
 ***** April 2013 Passing Standard changed from -0.16 to 0.00 logits.
 ***** Due to COVID-19, the first quarterly data for 2020 contain NCLEX examinations administered from Jan. 1 to March 24, 2020, and the second quarterly data for 2020 contain NCLEX examinations administered from March 25 to June 30, 2020.

Figure 3. NCLEX-RN® Yearly Pass Rates for U.S. Licensure

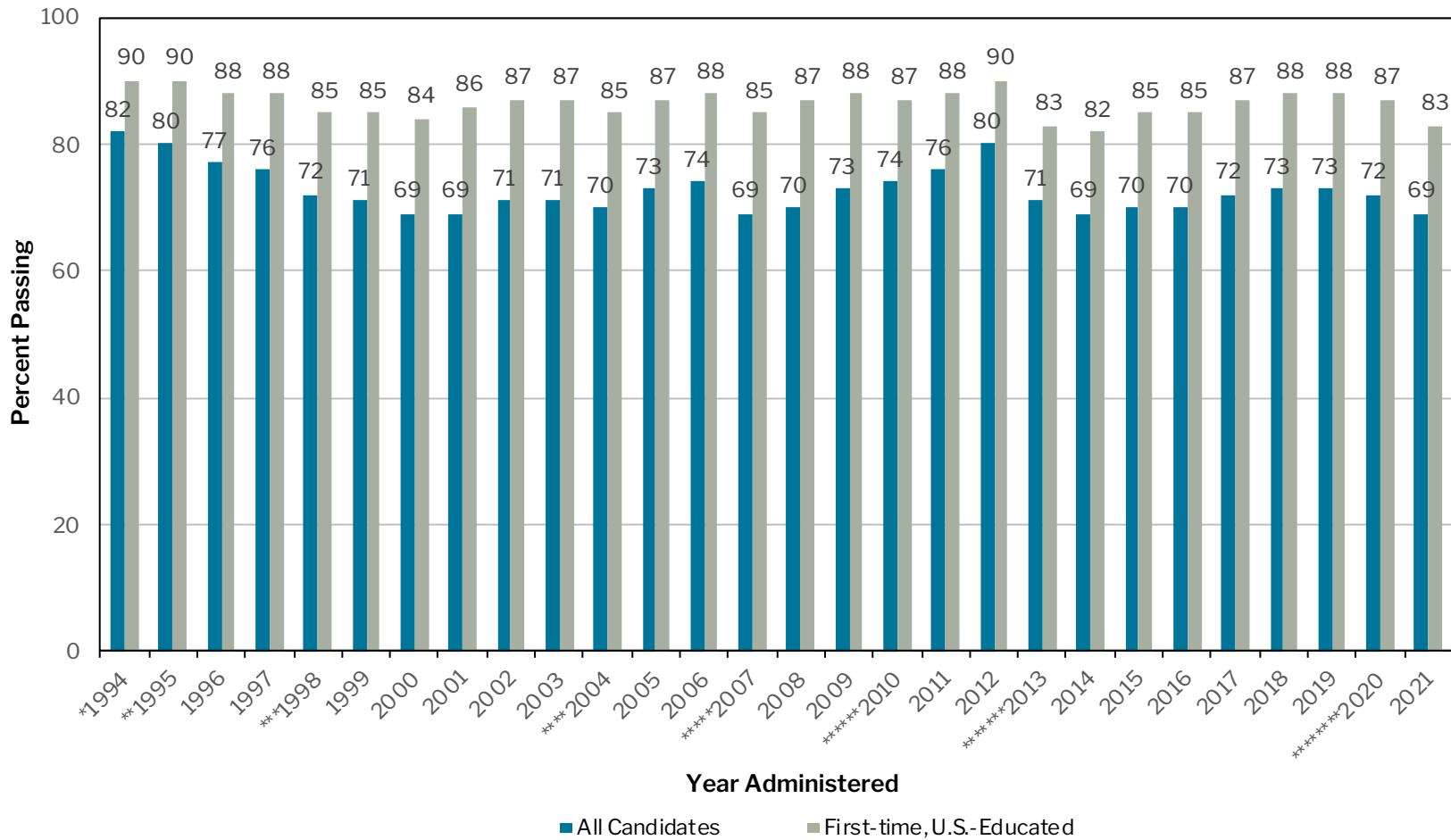

* April 1994 Computer Adaptive Test (CAT) begins. Passing Standard -0.4766 logits.

** Oct. 1995 Passing Standard changed from -0.4766 to -0.42 logits.

*** April 1998 Passing Standard changed from -0.42 to -0.35 logits.

**** April 2004 Passing Standard changed from -0.35 to -0.28 logits.

***** April 2007 Passing Standard changed from -0.28 to -0.21 logits.

***** April 2010 Passing Standard changed from -0.21 to -0.16 logits.

***** April 2013 Passing Standard changed from -0.16 to 0.00 logits.

***** Due to COVID-19, the first quarterly data for 2020 contain NCLEX examinations administered from Jan. 1 to March 24, 2020, and the second quarterly data for 2020 contain NCLEX examinations administered from March 25 to June 30, 2020.

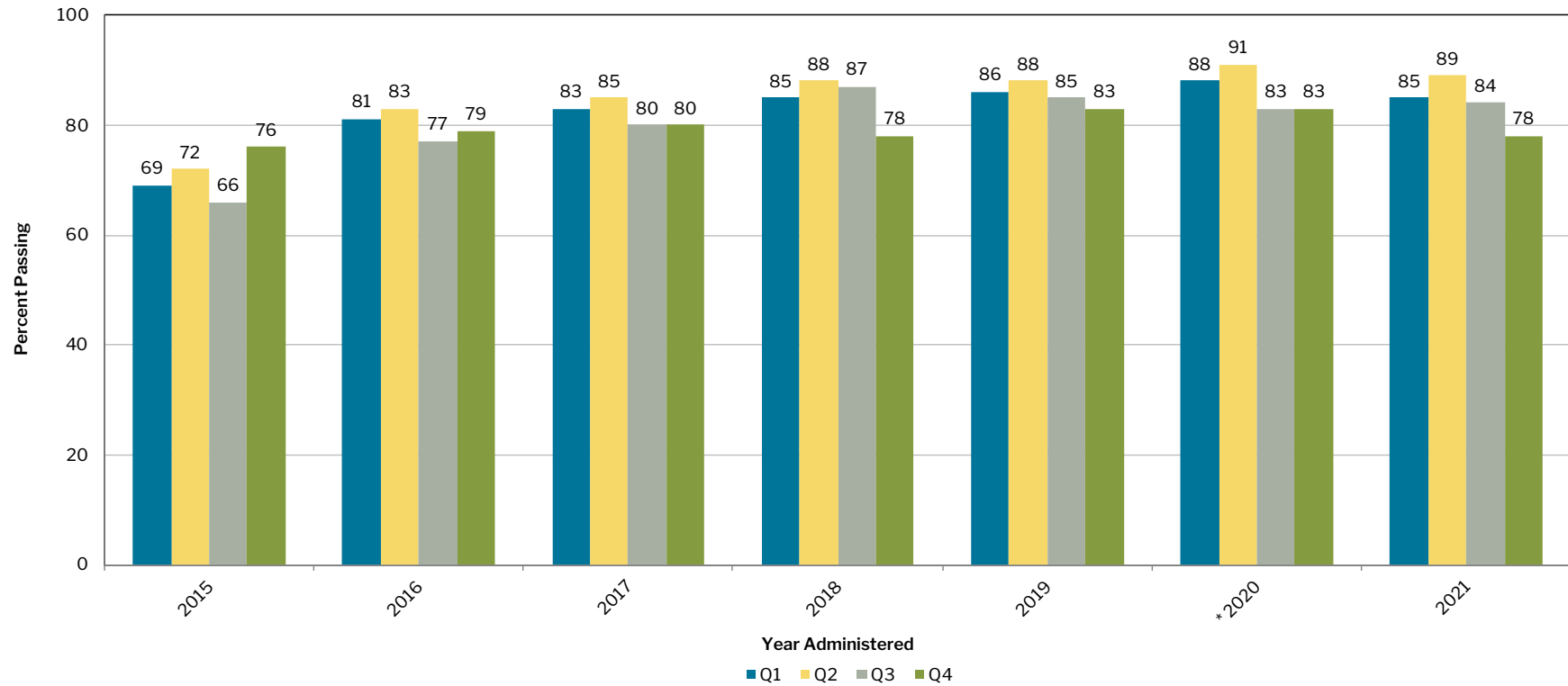
Figure 4. NCLEX-RN® Pass Rates for First-time, Canada-educated Candidates for Canadian Licensure/Registration

* Due to COVID-19, 2020 Q1 data contain NCLEX examinations administered from Jan. 1 to March 24, 2020, and Q2 data contain NCLEX examinations administered from March 25 to June 30, 2020

Figure 5. NCLEX-RN® Pass Rates for All Candidates for Canadian Licensure/Registration

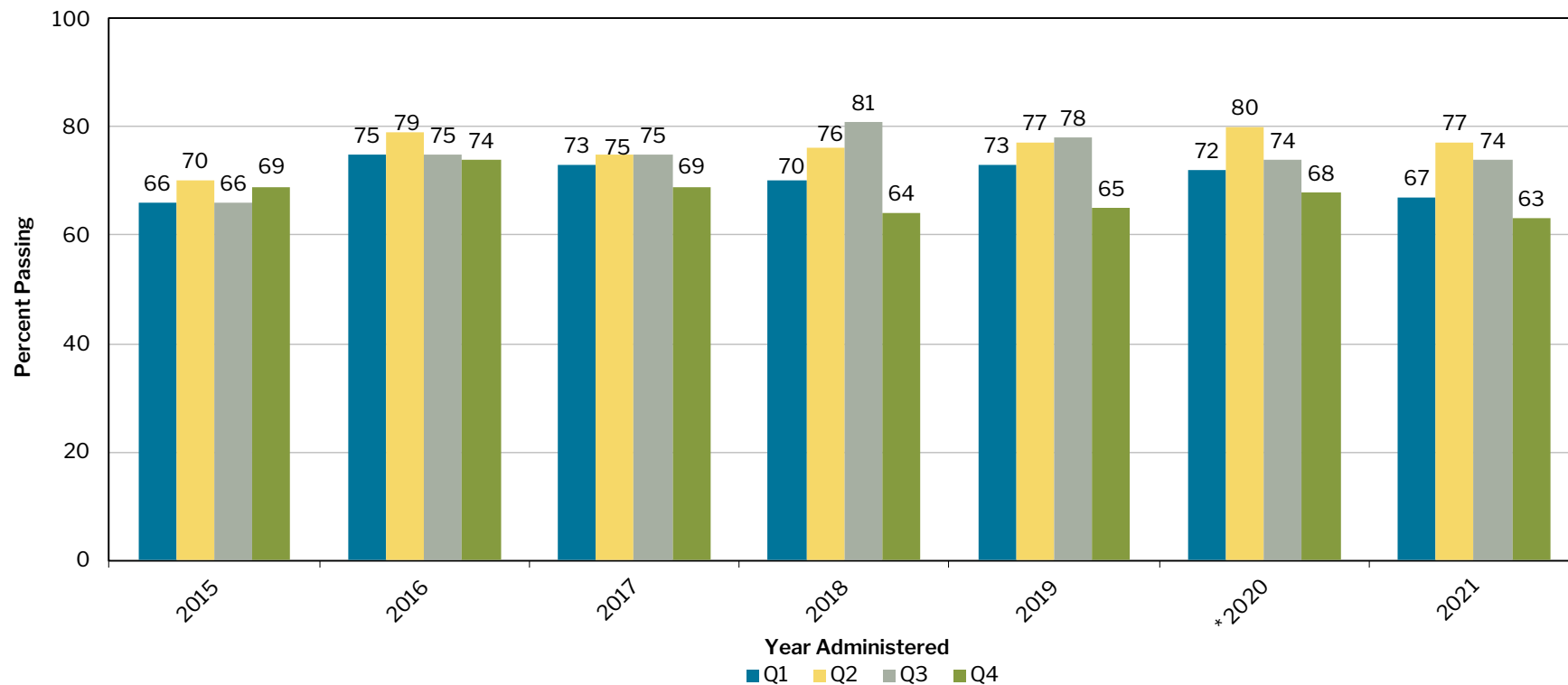

* Due to COVID-19, 2020 Q1 data contain NCLEX examinations administered from Jan. 1 to March 24, 2020, and Q2 data contain NCLEX examinations administered from March 25 to June 30, 2020

Figure 6. NCLEX-RN® Yearly Pass Rates for Canadian Licensure/Registration

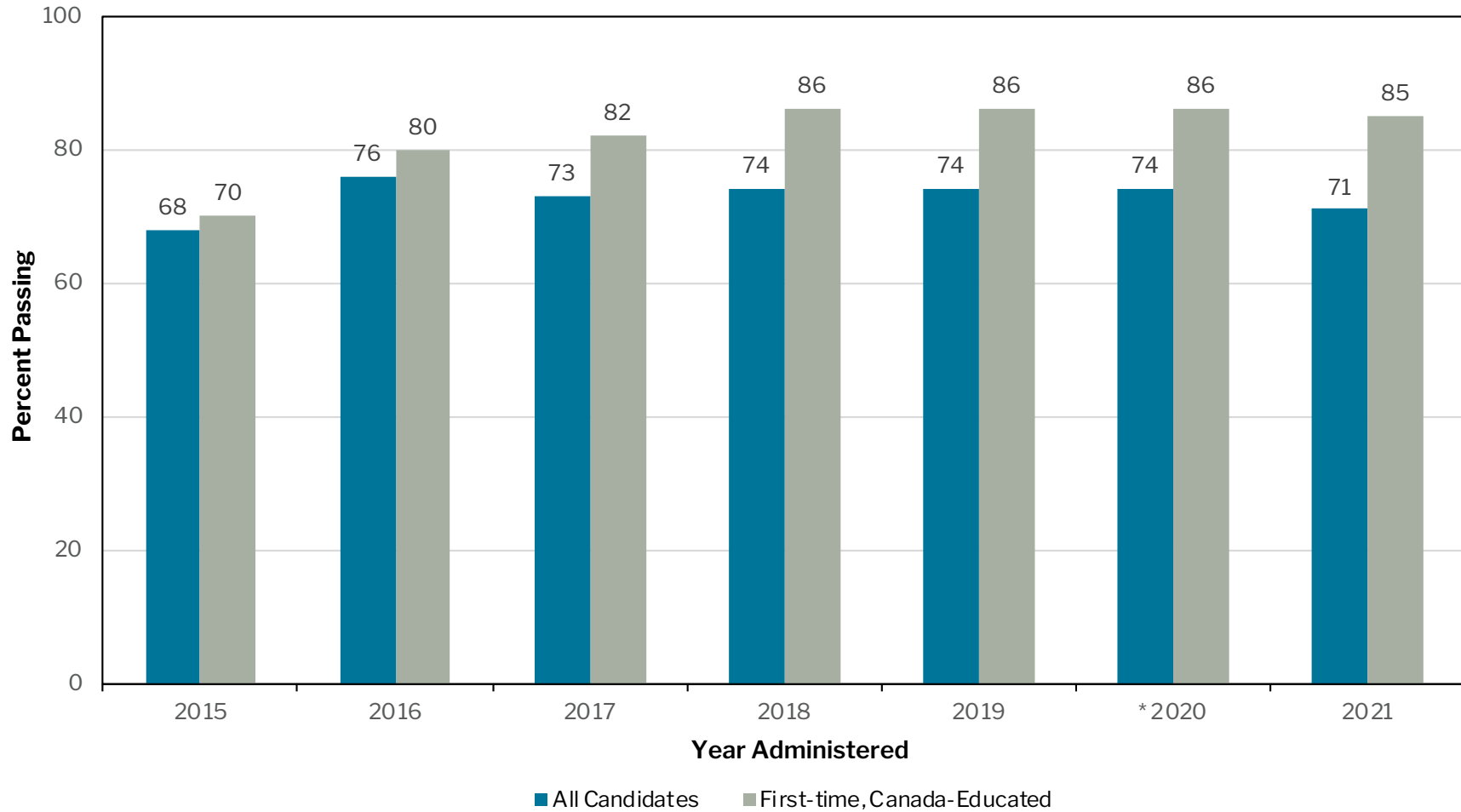

* Due to COVID-19, 2020 Q1 data contain NCLEX examinations administered from Jan. 1 to March 24, 2020, and Q2 data contain NCLEX examinations administered from March 25 to June 30, 2020

Figure 7. NCLEX-RN® Volume for First-time, U.S.-educated Candidates for U.S. Licensure

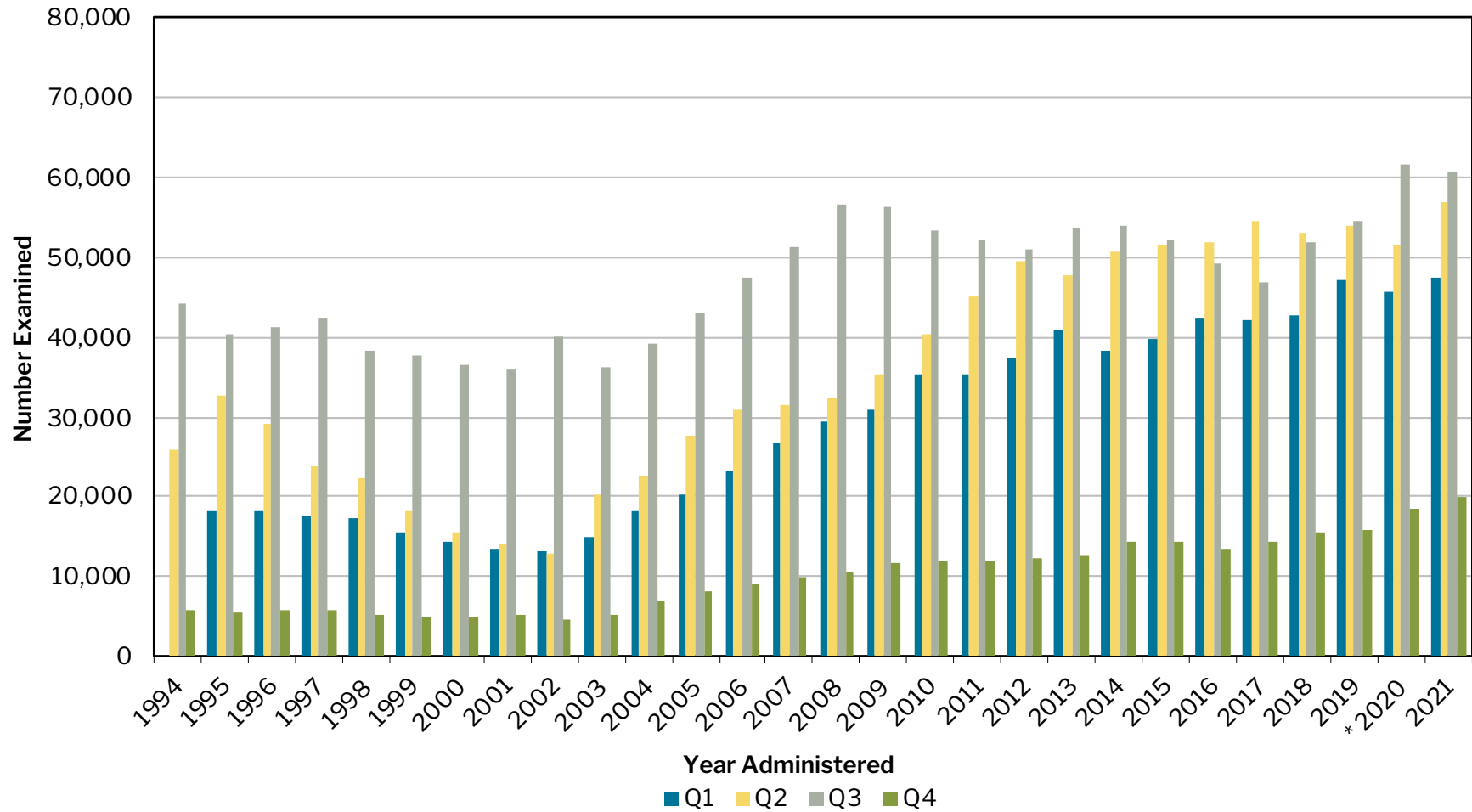

* Due to COVID-19, the first quarterly data for 2020 contain NCLEX examinations administered from Jan. 1 to March 24, 2020, and the second quarterly data for 2020 contain NCLEX examinations administered from March 25 to June 30, 2020

Figure 8. NCLEX-RN® Volume for All Candidates for U.S. Licensure

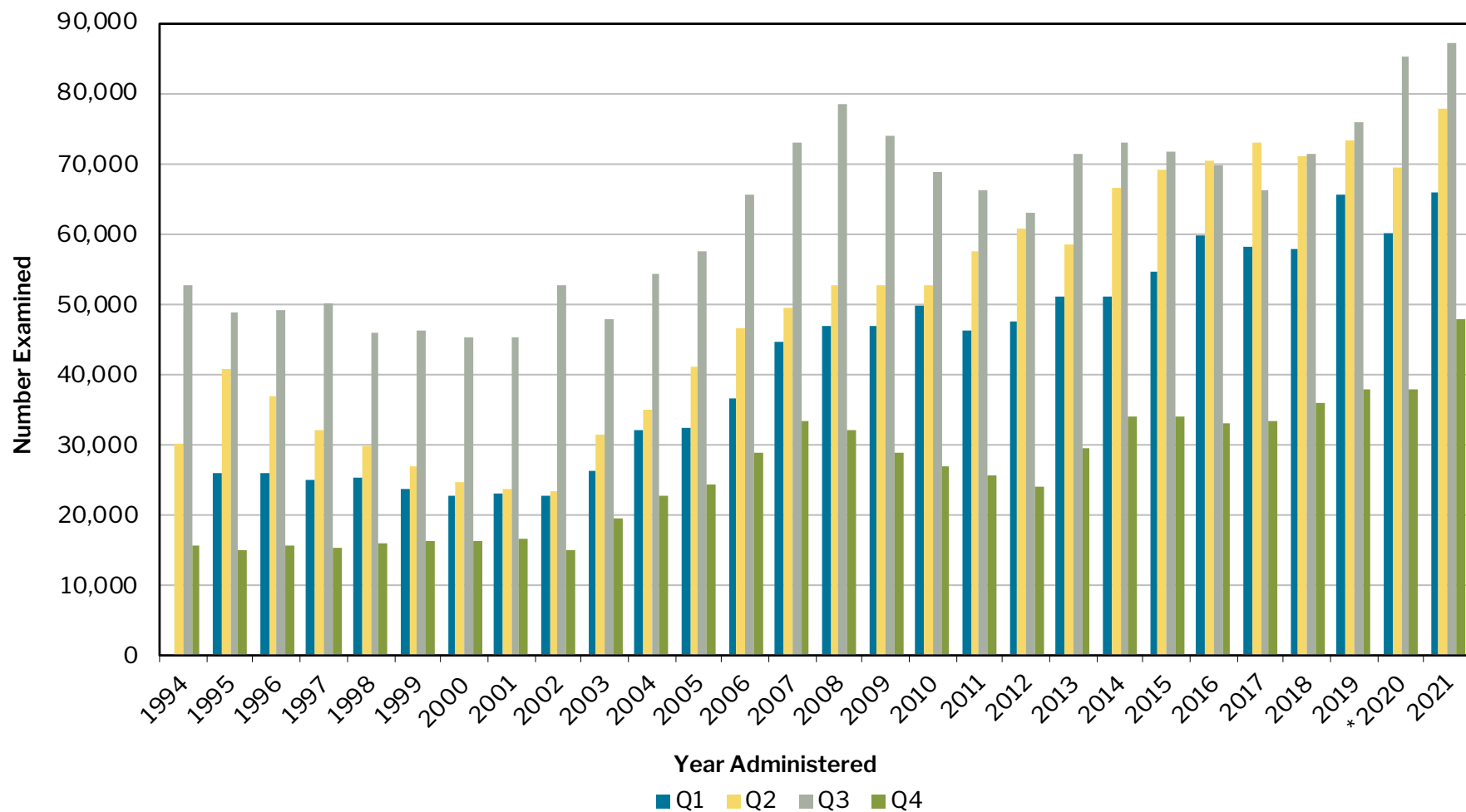

* Due to COVID-19, the first quarterly data for 2020 contain NCLEX examinations administered from Jan. 1 to March 24, 2020, and the second quarterly data for 2020 contain NCLEX examinations administered from March 25 to June 30, 2020

Figure 9. NCLEX-RN® Annual Volume for U.S. Licensure, April 1994 – December 2021

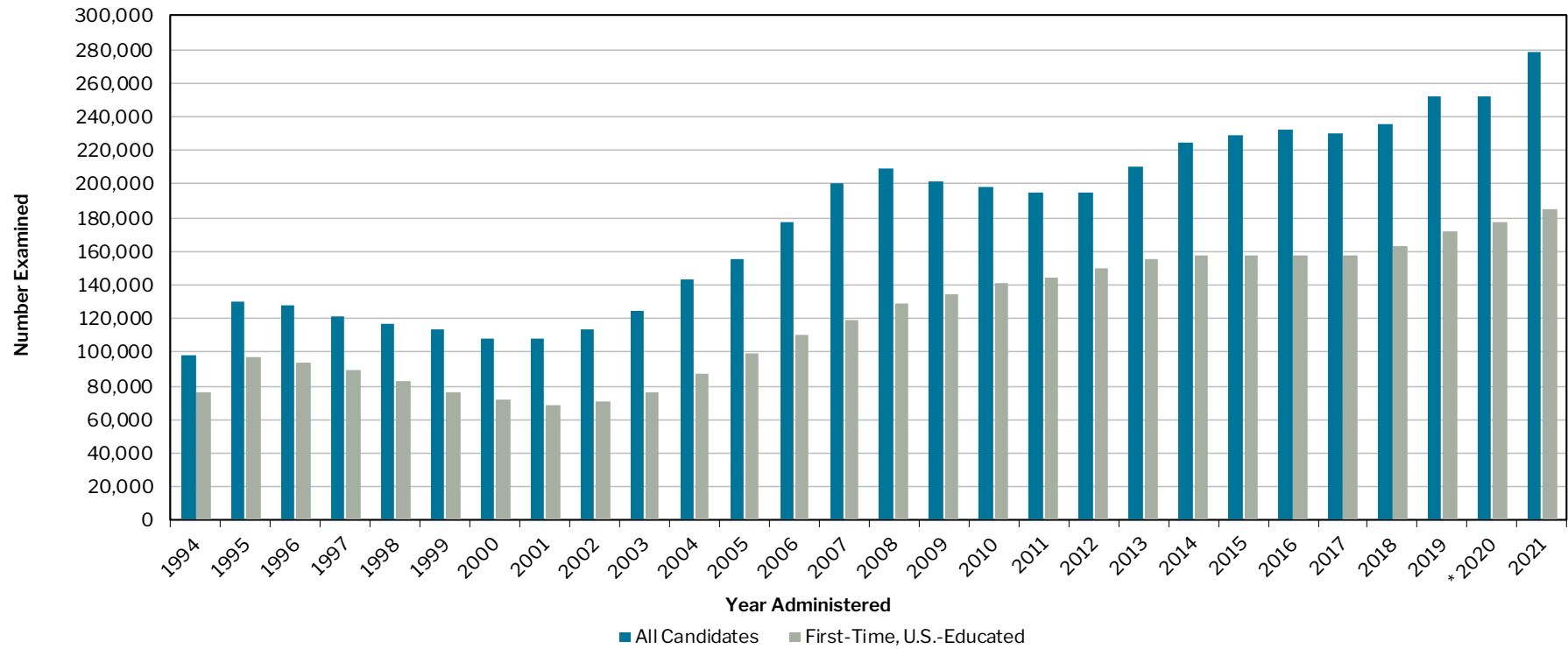

* Due to COVID-19, the first quarterly data for 2020 contain NCLEX examinations administered from Jan. 1 to March 24, 2020, and the second quarterly data for 2020 contain NCLEX examinations administered from March 25 to June 30, 2020

Figure 10. NCLEX-RN® Volume for First-time, Canada-educated Candidates for Canadian Licensure/Registration

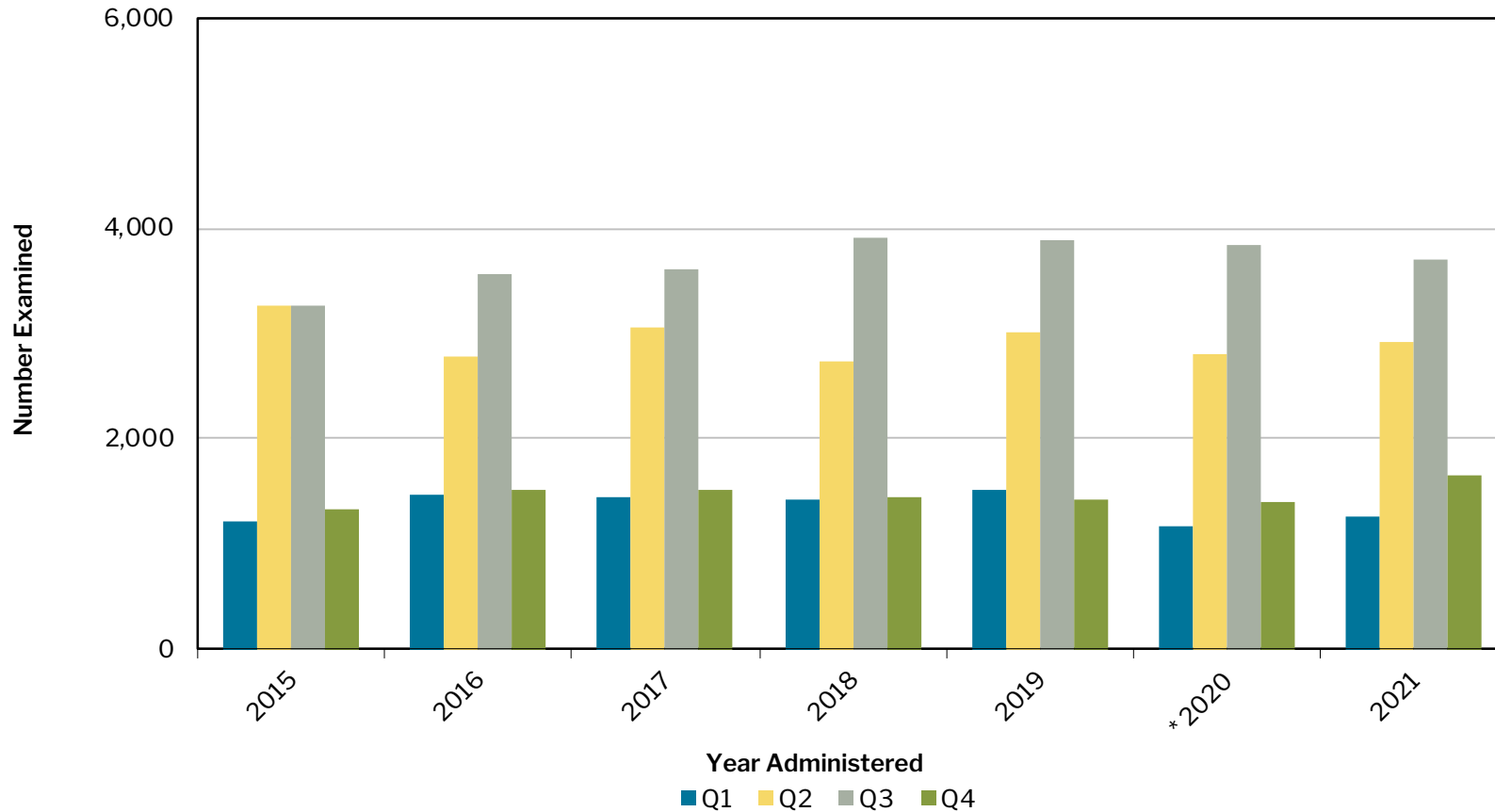

* Due to COVID-19, the first quarterly data for 2020 contain NCLEX examinations administered from Jan. 1 to March 24, 2020, and the second quarterly data for 2020 contain NCLEX examinations administered from March 25 to June 30, 2020

Figure 11. NCLEX-RN® Volume for All Candidates for Canadian Licensure/Registration

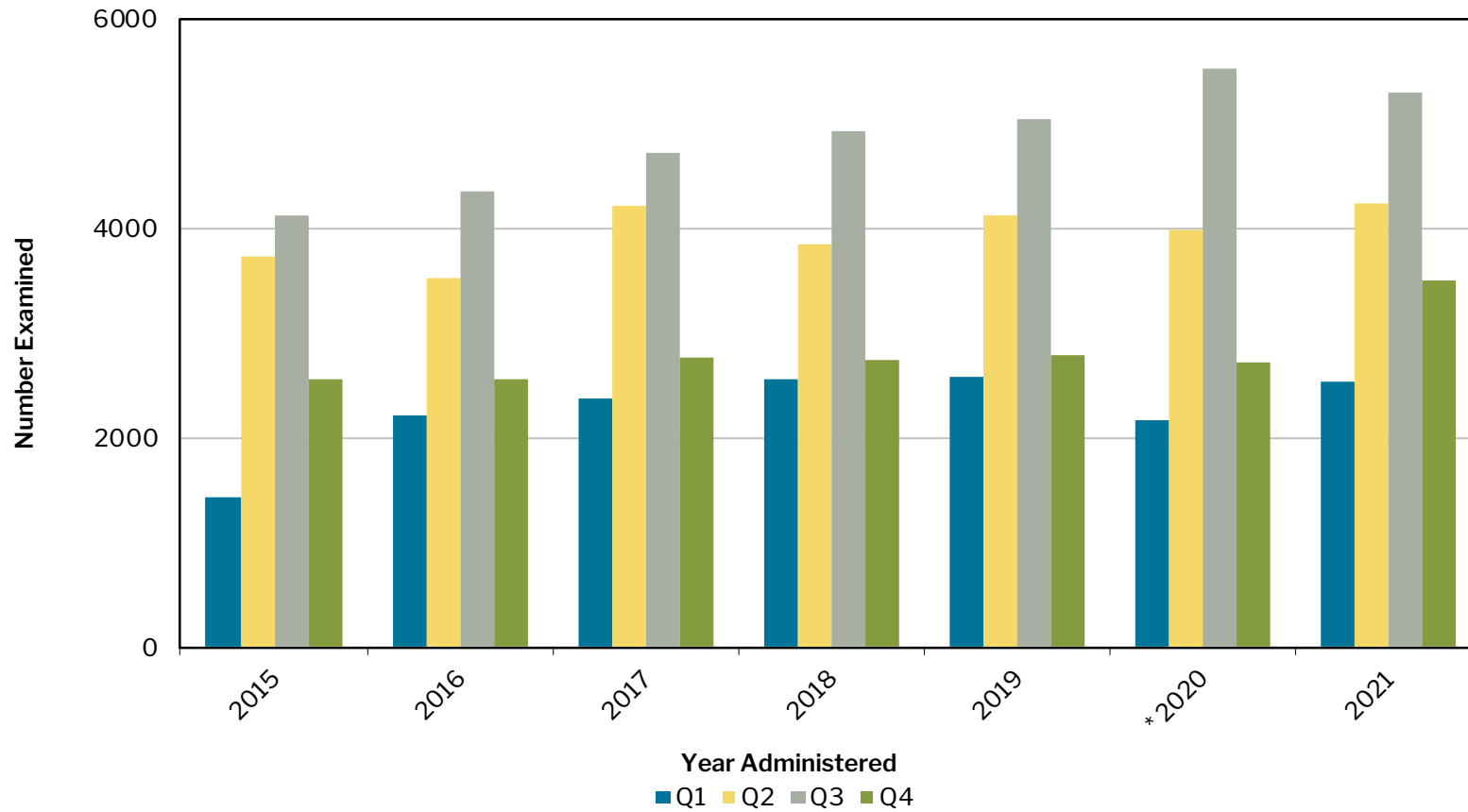

* Due to COVID-19, the first quarterly data for 2020 contain NCLEX examinations administered from Jan. 1 to March 24, 2020, and the second quarterly data for 2020 contain NCLEX examinations administered from March 25 to June 30, 2020

Figure 12. NCLEX-RN® Annual Volume for Canadian Licensure/Registration, January 2015 – December 2021

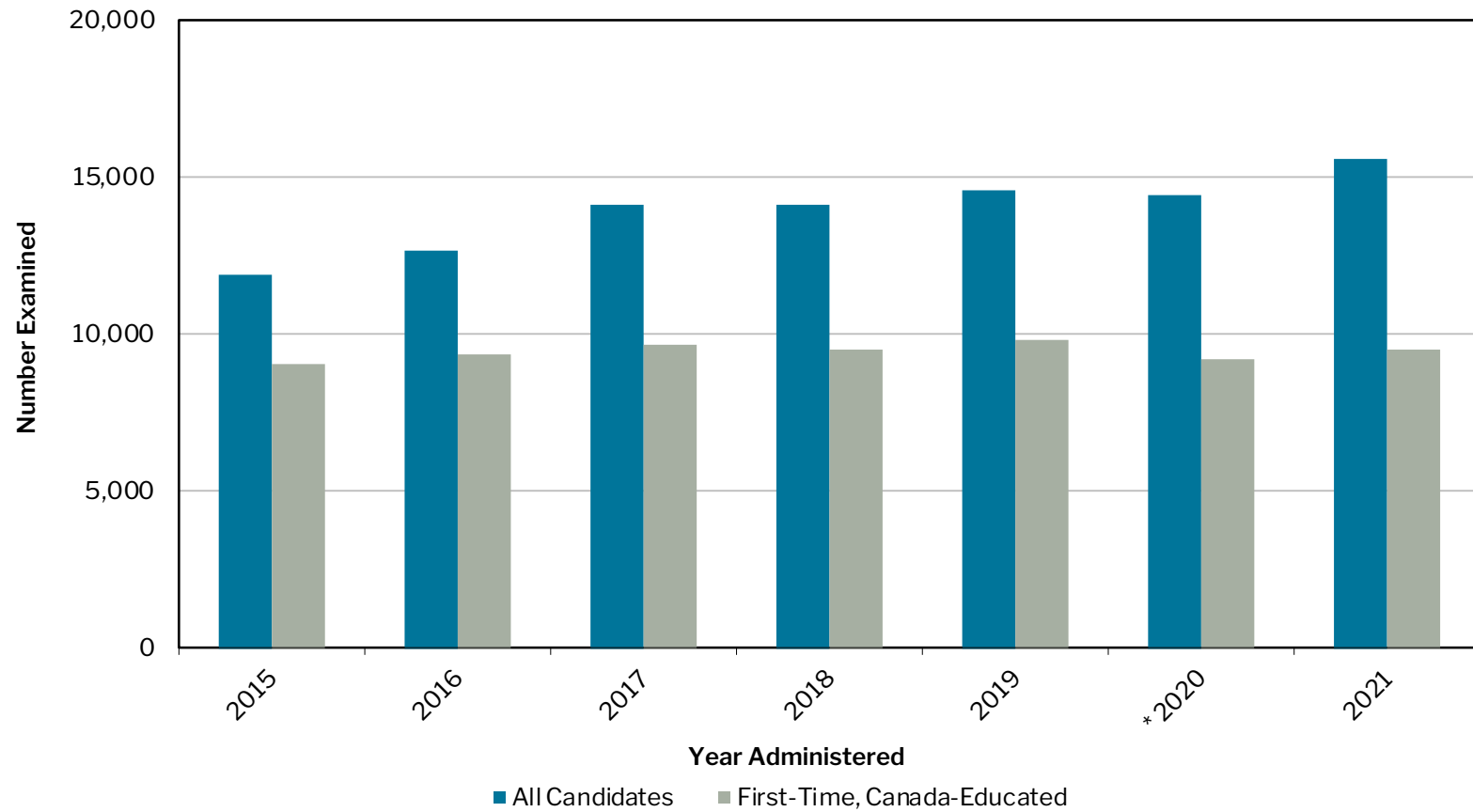

* Due to COVID-19, the first quarterly data for 2020 contain NCLEX examinations administered from Jan. 1 to March 24, 2020, and the second quarterly data for 2020 contain NCLEX examinations administered from March 25 to June 30, 2020

Table 12. Candidates Taking the NCLEX-PN®, by Type of Candidate

| Type of Candidate | Jan. – March | | | April – June | | | July – Sept. | | | Oct. – Dec. | | | Total (2021) | | |
|--------------------------------------|---------------|---------------|-------------|---------------|--------------|-------------|---------------|---------------|-------------|---------------|--------------|-------------|---------------|---------------|-------------|
| | # Testing | # Passing | % Passing | # Testing | # Passing | % Passing | # Testing | # Passing | % Passing | # Testing | # Passing | % Passing | # Testing | # Passing | % Passing |
| First-time, U.S.-educated | 11,764 | 9,441 | 80.3 | 10,042 | 7,859 | 78.3 | 15,170 | 12,286 | 81.0 | 9,377 | 7,312 | 78.0 | 46,353 | 36,898 | 79.6 |
| Repeat, U.S.-educated | 4,139 | 1,524 | 36.8 | 4,367 | 1,459 | 33.4 | 4,352 | 1,437 | 33.0 | 4,565 | 1,752 | 38.4 | 17,423 | 6,172 | 35.4 |
| First-time, Internationally Educated | 127 | 69 | 54.3 | 101 | 52 | 51.5 | 105 | 55 | 52.4 | 102 | 48 | 47.1 | 435 | 224 | 51.5 |
| Repeat, Internationally Educated | 183 | 33 | 18.0 | 151 | 32 | 21.2 | 167 | 25 | 15.0 | 160 | 30 | 18.8 | 661 | 120 | 18.2 |
| All Candidates | 16,213 | 11,067 | 68.3 | 14,661 | 9,402 | 64.1 | 19,794 | 13,803 | 69.7 | 14,204 | 9,142 | 64.4 | 64,872 | 43,414 | 66.9 |

Table 13. Summary Statistics for First-time, U.S.-educated Candidates

| NCLEX-PN® | January-December 2021 |
|--|-----------------------|
| Passing Standard ¹ | -0.18 logits |
| Estimated Decision Consistency ² | 0.88 |
| Average Test Length ³ | 98 |
| Percent of Candidates Taking the Minimum Number of Items | 50.3% |
| Percent of Candidates Taking the Maximum Number of Items | 25.3% |
| Average Testing Time ⁴ | 1 hours 57 minutes |
| Percent of Candidates Taking the Maximum Amount of Time | 0.3% |

¹ The NCLEX-PN scale uses logits as the unit of measurement. Logits is short for log-odds-units. These units have no inherent meaning with regard to nursing content and, in fact, have an arbitrary zero point, but logits are practical because the probability of a correct response can easily be computed when the candidate's ability and the item's difficulty are known. Typically, the logit range on the NCLEX-PN scale is from -2.00 (easy items or low ability candidates) to 2.00 (difficult items or high ability candidates).

² Estimated Decision Consistency is an indicator of reliability. Conceptually, it is the proportion of pass-fail decisions that would remain the same if the same population were retested immediately after their first test (assuming no learning or fatigue effects) using a different set of items.

³ NCLEX-PN examinations consist of 75 to 145 items.

⁴ The standard amount of allotted testing time for the NCLEX-PN examination is five hours.

Table 14. First-time, U.S.-educated Candidates Taking the NCLEX-PN® (Jan. 1 – Dec. 31, 2021)

| Jurisdiction | Jan. 1 – March 31, 2021 | | | April 1 – June 30, 2021 | | | July 1 – Sept. 30, 2021 | | | Oct. 1 – Dec. 31, 2021 | | | Total Jan. 1 – Dec. 31, 2021 | | |
|----------------------|-------------------------|--------|------|-------------------------|--------|-------|-------------------------|--------|-------|------------------------|--------|-------|---------------------------------|--------|-------|
| | Candidates | Passed | % | Candidates | Passed | % | Candidates | Passed | % | Candidates | Passed | % | Candidates | Passed | % |
| Alabama | 310 | 288 | 92.9 | 205 | 187 | 91.2 | 233 | 212 | 91.0 | 200 | 185 | 92.5 | 948 | 872 | 92.0 |
| American Samoa | | | | | | | 7 | 6 | 85.7 | | | | 7 | 6 | 85.7 |
| Arizona | 67 | 60 | 89.6 | 118 | 106 | 89.8 | 147 | 135 | 91.8 | 77 | 67 | 87.0 | 409 | 368 | 90.0 |
| Arkansas | 236 | 204 | 86.4 | 159 | 137 | 86.2 | 378 | 312 | 82.5 | 54 | 40 | 74.1 | 827 | 693 | 83.8 |
| California | 1,657 | 1,206 | 72.8 | 1,786 | 1,281 | 71.7 | 1,630 | 1,147 | 70.4 | 1,635 | 1,198 | 73.3 | 6,708 | 4,832 | 72.0 |
| Colorado | 48 | 36 | 75.0 | 79 | 64 | 81.0 | 181 | 157 | 86.7 | 86 | 64 | 74.4 | 394 | 321 | 81.5 |
| Connecticut | 125 | 86 | 68.8 | 119 | 71 | 59.7 | 122 | 86 | 70.5 | 115 | 74 | 64.3 | 481 | 317 | 65.9 |
| Delaware | 33 | 23 | 69.7 | 9 | 4 | 44.4 | 69 | 62 | 89.9 | 14 | 9 | 64.3 | 125 | 98 | 78.4 |
| District Of Columbia | 11 | 10 | 90.9 | 15 | 15 | 100.0 | 10 | 8 | 80.0 | 12 | 8 | 66.7 | 48 | 41 | 85.4 |
| Florida | 956 | 646 | 67.6 | 863 | 520 | 60.3 | 1,061 | 663 | 62.5 | 853 | 506 | 59.3 | 3,733 | 2,335 | 62.6 |
| Georgia | 268 | 236 | 88.1 | 60 | 46 | 76.7 | 298 | 266 | 89.3 | 123 | 108 | 87.8 | 749 | 656 | 87.6 |
| Guam | | | | 2 | 2 | 100.0 | 6 | 6 | 100.0 | 11 | 11 | 100.0 | 19 | 19 | 100.0 |
| Hawaii | 37 | 30 | 81.1 | 18 | 10 | 55.6 | 14 | 7 | 50.0 | 16 | 11 | 68.8 | 85 | 58 | 68.2 |
| Idaho | 43 | 35 | 81.4 | 41 | 38 | 92.7 | 60 | 55 | 91.7 | 37 | 31 | 83.8 | 181 | 159 | 87.8 |
| Illinois | 238 | 195 | 81.9 | 240 | 202 | 84.2 | 626 | 530 | 84.7 | 168 | 132 | 78.6 | 1,272 | 1,059 | 83.3 |
| Indiana | 194 | 179 | 92.3 | 45 | 36 | 80.0 | 165 | 148 | 89.7 | 78 | 71 | 91.0 | 482 | 434 | 90.0 |
| Iowa | 190 | 168 | 88.4 | 216 | 204 | 94.4 | 272 | 255 | 93.8 | 51 | 45 | 88.2 | 729 | 672 | 92.2 |
| Kansas | 124 | 101 | 81.5 | 254 | 226 | 89.0 | 175 | 147 | 84.0 | 27 | 21 | 77.8 | 580 | 495 | 85.3 |
| Kentucky | 197 | 163 | 82.7 | 160 | 132 | 82.5 | 225 | 185 | 82.2 | 103 | 77 | 74.8 | 685 | 557 | 81.3 |
| Louisiana | 297 | 257 | 86.5 | 183 | 152 | 83.1 | 309 | 238 | 77.0 | 92 | 81 | 88.0 | 881 | 728 | 82.6 |
| Maine | 11 | 10 | 90.9 | 16 | 12 | 75.0 | 9 | 6 | 66.7 | 4 | 3 | 75.0 | 40 | 31 | 77.5 |
| Maryland | 51 | 43 | 84.3 | 36 | 36 | 100.0 | 88 | 77 | 87.5 | 43 | 36 | 83.7 | 218 | 192 | 88.1 |
| Massachusetts | 66 | 55 | 83.3 | 36 | 30 | 83.3 | 404 | 361 | 89.4 | 127 | 111 | 87.4 | 633 | 557 | 88.0 |
| Michigan | 290 | 227 | 78.3 | 248 | 196 | 79.0 | 248 | 193 | 77.8 | 153 | 126 | 82.4 | 939 | 742 | 79.0 |
| Minnesota | 340 | 300 | 88.2 | 348 | 297 | 85.3 | 234 | 179 | 76.5 | 62 | 46 | 74.2 | 984 | 822 | 83.5 |
| Mississippi | 181 | 144 | 79.6 | 69 | 51 | 73.9 | 384 | 341 | 88.8 | 64 | 56 | 87.5 | 698 | 592 | 84.8 |
| Missouri | 314 | 285 | 90.8 | 106 | 79 | 74.5 | 482 | 435 | 90.2 | 152 | 128 | 84.2 | 1,054 | 927 | 88.0 |

Table 14. First-time, U.S.-educated Candidates Taking the NCLEX-PN® (Jan. 1 – Dec. 31, 2021)

| Jurisdiction | Jan. 1 – March 31, 2021 | | | April 1 – June 30, 2021 | | | July 1 – Sept. 30, 2021 | | | Oct. 1 – Dec. 31, 2021 | | | Total Jan. 1 – Dec. 31, 2021 | | |
|----------------|-------------------------|--------------|-------------|-------------------------|--------------|-------------|-------------------------|---------------|-------------|------------------------|--------------|-------------|---------------------------------|---------------|-------------|
| | Candidates | Passed | % | Candidates | Passed | % | Candidates | Passed | % | Candidates | Passed | % | Candidates | Passed | % |
| Montana | 18 | 15 | 83.3 | 3 | 3 | 100.0 | 11 | 10 | 90.9 | | | | 32 | 28 | 87.5 |
| Nebraska | 70 | 60 | 85.7 | 83 | 77 | 92.8 | 129 | 119 | 92.2 | 14 | 10 | 71.4 | 296 | 266 | 89.9 |
| Nevada | 2 | 2 | 100.0 | 1 | 1 | 100.0 | 23 | 18 | 78.3 | 10 | 10 | 100.0 | 36 | 31 | 86.1 |
| New Hampshire | 42 | 41 | 97.6 | 33 | 28 | 84.8 | 24 | 21 | 87.5 | 13 | 13 | 100.0 | 112 | 103 | 92.0 |
| New Jersey | 309 | 243 | 78.6 | 322 | 235 | 73.0 | 487 | 367 | 75.4 | 386 | 279 | 72.3 | 1,504 | 1,124 | 74.7 |
| New Mexico | 30 | 25 | 83.3 | 37 | 30 | 81.1 | 34 | 30 | 88.2 | 19 | 17 | 89.5 | 120 | 102 | 85.0 |
| New York | 439 | 286 | 65.1 | 378 | 263 | 69.6 | 821 | 585 | 71.3 | 653 | 481 | 73.7 | 2,291 | 1,615 | 70.5 |
| North Carolina | 117 | 100 | 85.5 | 87 | 70 | 80.5 | 503 | 460 | 91.5 | 164 | 141 | 86.0 | 871 | 771 | 88.5 |
| North Dakota | 26 | 23 | 88.5 | 28 | 25 | 89.3 | 106 | 102 | 96.2 | 23 | 21 | 91.3 | 183 | 171 | 93.4 |
| Ohio | 929 | 689 | 74.2 | 610 | 411 | 67.4 | 842 | 640 | 76.0 | 804 | 597 | 74.3 | 3,185 | 2,337 | 73.4 |
| Oklahoma | 180 | 158 | 87.8 | 183 | 159 | 86.9 | 469 | 415 | 88.5 | 160 | 135 | 84.4 | 992 | 867 | 87.4 |
| Oregon | 91 | 70 | 76.9 | 95 | 77 | 81.1 | 152 | 118 | 77.6 | 98 | 89 | 90.8 | 436 | 354 | 81.2 |
| Pennsylvania | 604 | 497 | 82.3 | 517 | 419 | 81.0 | 484 | 394 | 81.4 | 574 | 478 | 83.3 | 2,179 | 1,788 | 82.1 |
| Rhode Island | 54 | 43 | 79.6 | 75 | 53 | 70.7 | 73 | 58 | 79.5 | 69 | 57 | 82.6 | 271 | 211 | 77.9 |
| South Carolina | 135 | 117 | 86.7 | 77 | 62 | 80.5 | 225 | 200 | 88.9 | 162 | 137 | 84.6 | 599 | 516 | 86.1 |
| South Dakota | 62 | 58 | 93.5 | 43 | 39 | 90.7 | 99 | 93 | 93.9 | 20 | 18 | 90.0 | 224 | 208 | 92.9 |
| Tennessee | 307 | 257 | 83.7 | 286 | 242 | 84.6 | 226 | 193 | 85.4 | 495 | 439 | 88.7 | 1,314 | 1,131 | 86.1 |
| Texas | 1,125 | 966 | 85.9 | 711 | 614 | 86.4 | 1,309 | 1,140 | 87.1 | 708 | 603 | 85.2 | 3,853 | 3,323 | 86.2 |
| Utah | 142 | 138 | 97.2 | 285 | 275 | 96.5 | 116 | 111 | 95.7 | 105 | 103 | 98.1 | 648 | 627 | 96.8 |
| Vermont | 1 | 1 | 100.0 | 2 | 2 | 100.0 | 142 | 139 | 97.9 | 4 | 4 | 100.0 | 149 | 146 | 98.0 |
| Virgin Islands | | | | | | | 1 | 0 | 0.0 | | | | 1 | 0 | 0.0 |
| Virginia | 323 | 242 | 74.9 | 297 | 222 | 74.7 | 330 | 237 | 71.8 | 271 | 212 | 78.2 | 1,221 | 913 | 74.8 |
| Washington | 65 | 57 | 87.7 | 67 | 60 | 89.6 | 135 | 119 | 88.1 | 67 | 58 | 86.6 | 334 | 294 | 88.0 |
| West Virginia | 57 | 46 | 80.7 | 52 | 45 | 86.5 | 237 | 183 | 77.2 | 81 | 61 | 75.3 | 427 | 335 | 78.5 |
| Wisconsin | 328 | 297 | 90.5 | 294 | 268 | 91.2 | 322 | 289 | 89.8 | 113 | 98 | 86.7 | 1,057 | 952 | 90.1 |
| Wyoming | 24 | 23 | 95.8 | 45 | 45 | 100.0 | 33 | 28 | 84.8 | 7 | 6 | 85.7 | 109 | 102 | 93.6 |
| Total | 11,764 | 9,441 | 80.3 | 10,042 | 7,859 | 78.3 | 15,170 | 12,286 | 81.0 | 9,377 | 7,312 | 78.0 | 46,353 | 36,898 | 79.6 |

Table 15. First-time, Internationally Educated Candidates Taking the NCLEX-PN®, by Country of Education (Jan. 1 – Dec. 31, 2021)

| Country of Education | Jan. 1 – March 31, 2021 | | | April 1 – June 30, 2021 | | | July 1 – Sept. 30, 2021 | | | Oct. 1 – Dec. 31, 2021 | | | Total Jan. 1 – Dec. 31, 2021 | | |
|---------------------------|-------------------------|--------|-------|-------------------------|--------|-------|-------------------------|--------|-------|------------------------|--------|-------|---------------------------------|--------|-------|
| | Candidates | Passed | % | Candidates | Passed | % | Candidates | Passed | % | Candidates | Passed | % | Candidates | Passed | % |
| Albania | | | | 1 | 1 | 100.0 | 1 | 1 | 100.0 | | | | 2 | 2 | 100.0 |
| Armenia | 1 | 0 | 0.0 | 1 | 0 | 0.0 | 2 | 0 | 0.0 | 1 | 0 | 0.0 | 5 | 0 | 0.0 |
| Belize | 1 | 1 | 100.0 | | | | | | | | | | 1 | 1 | 100.0 |
| Cameroon | 2 | 1 | 50.0 | 1 | 0 | 0.0 | | | | | | | 3 | 1 | 33.3 |
| Canada | 5 | 4 | 80.0 | 6 | 3 | 50.0 | 10 | 7 | 70.0 | 8 | 7 | 87.5 | 29 | 21 | 72.4 |
| China | | | | 1 | 0 | 0.0 | | | | | | | 1 | 0 | 0.0 |
| Colombia | | | | 1 | 1 | 100.0 | | | | 2 | 0 | 0.0 | 3 | 1 | 33.3 |
| Cuba | 2 | 1 | 50.0 | 1 | 1 | 100.0 | 2 | 0 | 0.0 | 2 | 0 | 0.0 | 7 | 2 | 28.6 |
| El Salvador | | | | 1 | 0 | 0.0 | | | | | | | 1 | 0 | 0.0 |
| Ethiopia | 2 | 0 | 0.0 | 2 | 1 | 50.0 | 2 | 1 | 50.0 | 4 | 3 | 75.0 | 10 | 5 | 50.0 |
| Gambia | | | | | | | | | | 2 | 1 | 50.0 | 2 | 1 | 50.0 |
| Georgia | | | | 1 | 1 | 100.0 | | | | | | | 1 | 1 | 100.0 |
| Ghana | 2 | 0 | 0.0 | 5 | 2 | 40.0 | 2 | 1 | 50.0 | 3 | 0 | 0.0 | 12 | 3 | 25.0 |
| Grenada | | | | 1 | 1 | 100.0 | | | | | | | 1 | 1 | 100.0 |
| Guyana | 1 | 0 | 0.0 | 1 | 1 | 100.0 | | | | | | | 2 | 1 | 50.0 |
| Haiti | 1 | 1 | 100.0 | 2 | 0 | 0.0 | | | | 2 | 1 | 50.0 | 5 | 2 | 40.0 |
| India | 18 | 4 | 22.2 | 11 | 3 | 27.3 | 14 | 8 | 57.1 | 12 | 6 | 50.0 | 55 | 21 | 38.2 |
| Iran, Islamic Republic of | 2 | 2 | 100.0 | | | | 1 | 1 | 100.0 | | | | 3 | 3 | 100.0 |
| Jamaica | 2 | 2 | 100.0 | 2 | 1 | 50.0 | 2 | 1 | 50.0 | 1 | 1 | 100.0 | 7 | 5 | 71.4 |
| Japan | | | | | | | | | | 1 | 0 | 0.0 | 1 | 0 | 0.0 |
| Jordan | 1 | 0 | 0.0 | | | | | | | | | | 1 | 0 | 0.0 |
| Kenya | 1 | 0 | 0.0 | | | | 2 | 1 | 50.0 | 1 | 0 | 0.0 | 4 | 1 | 25.0 |
| Lebanon | | | | | | | | | | 1 | 0 | 0.0 | 1 | 0 | 0.0 |
| Mexico | 1 | 0 | 0.0 | 1 | 0 | 0.0 | | | | | | | 2 | 0 | 0.0 |
| Nepal | 2 | 1 | 50.0 | | | | | | | 1 | 0 | 0.0 | 3 | 1 | 33.3 |
| Nigeria | 5 | 4 | 80.0 | | | | 3 | 2 | 66.7 | | | | 8 | 6 | 75.0 |
| Pakistan | | | | | | | 1 | 0 | 0.0 | | | | 1 | 0 | 0.0 |

Table 15. First-time, Internationally Educated Candidates Taking the NCLEX-PN®, by Country of Education (Jan. 1 – Dec. 31, 2021)

| Country of Education | Jan. 1 – March 31, 2021 | | | April 1 – June 30, 2021 | | | July 1 – Sept. 30, 2021 | | | Oct. 1 – Dec. 31, 2021 | | | Total Jan. 1 – Dec. 31, 2021 | | |
|--------------------------------------|-------------------------|-----------|-------------|-------------------------|-----------|-------------|-------------------------|-----------|-------------|------------------------|-----------|-------------|---------------------------------|------------|-------------|
| | Candidates | Passed | % | Candidates | Passed | % | Candidates | Passed | % | Candidates | Passed | % | Candidates | Passed | % |
| Philippines | 67 | 44 | 65.7 | 56 | 33 | 58.9 | 61 | 31 | 50.8 | 53 | 27 | 50.9 | 237 | 135 | 57.0 |
| Puerto Rico | 4 | 1 | 25.0 | 3 | 0 | 0.0 | | | | 4 | 1 | 25.0 | 11 | 2 | 18.2 |
| Romania | | | | | | | | | | 1 | 0 | 0.0 | 1 | 0 | 0.0 |
| Russian Federation | 2 | 0 | 0.0 | | | | 1 | 1 | 100.0 | 2 | 1 | 50.0 | 5 | 2 | 40.0 |
| Saint Vincent and the Grenadines | | | | 1 | 1 | 100.0 | | | | | | | 1 | 1 | 100.0 |
| Sierra Leone | | | | | | | | | | 1 | 0 | 0.0 | 1 | 0 | 0.0 |
| Sri Lanka | 1 | 1 | 100.0 | | | | | | | | | | 1 | 1 | 100.0 |
| Thailand | 1 | 1 | 100.0 | | | | | | | | | | 1 | 1 | 100.0 |
| Turkmenistan | 1 | 0 | 0.0 | | | | | | | | | | 1 | 0 | 0.0 |
| Uganda | | | | 1 | 1 | 100.0 | 1 | 0 | 0.0 | | | | 2 | 1 | 50.0 |
| United Kingdom | | | | 1 | 1 | 100.0 | | | | | | | 1 | 1 | 100.0 |
| United States Minor Outlying Islands | 1 | 0 | 0.0 | | | | | | | | | | 1 | 0 | 0.0 |
| Uzbekistan | 1 | 1 | 100.0 | | | | | | | | | | 1 | 1 | 100.0 |
| Total | 127 | 69 | 54.3 | 101 | 52 | 51.5 | 105 | 55 | 52.4 | 102 | 48 | 47.1 | 435 | 224 | 51.5 |

Figure 13. NCLEX-PN® Pass Rates for First-time, U.S.-educated Candidates

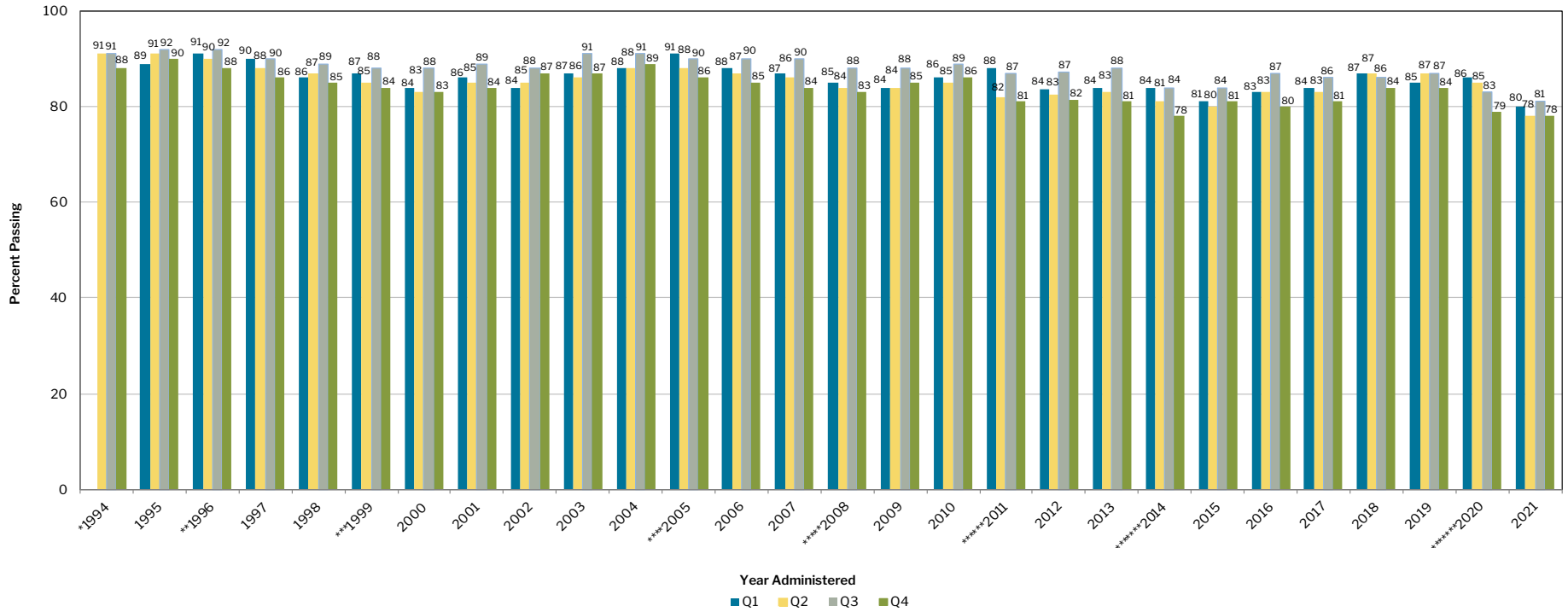

*April 1994 Computer Adaptive Test (CAT) begins. Passing Standard -0.56 logits.

**Oct. 1996 Passing Standard changed from -0.56 to -0.51 logits.

***April 1999 Passing Standard changed from -0.51 to -0.47 logits.

****April 2005 Passing Standard changed from -0.47 to -0.42 logits.

*****April 2008 Passing Standard changed from -0.42 to -0.37 logits.

*****April 2011 Passing Standard changed from -0.37 to -0.27 logits.

*****April 2014 Passing Standard changed from -0.27 to -0.21 logits.

*****April 2020 Passing Standard changed from -0.21 to -0.18 logits.

*****April 2020 Passing Standard changed from -0.21 to -0.18 logits. Due to COVID-19, Q1 data contain NCLEX examinations administered from Jan. 1 to March 24, 2020, and Q2 data contain NCLEX examinations administered from March 25 to June 30, 2020.

Figure 14. NCLEX-PN® Pass Rates for All Candidates

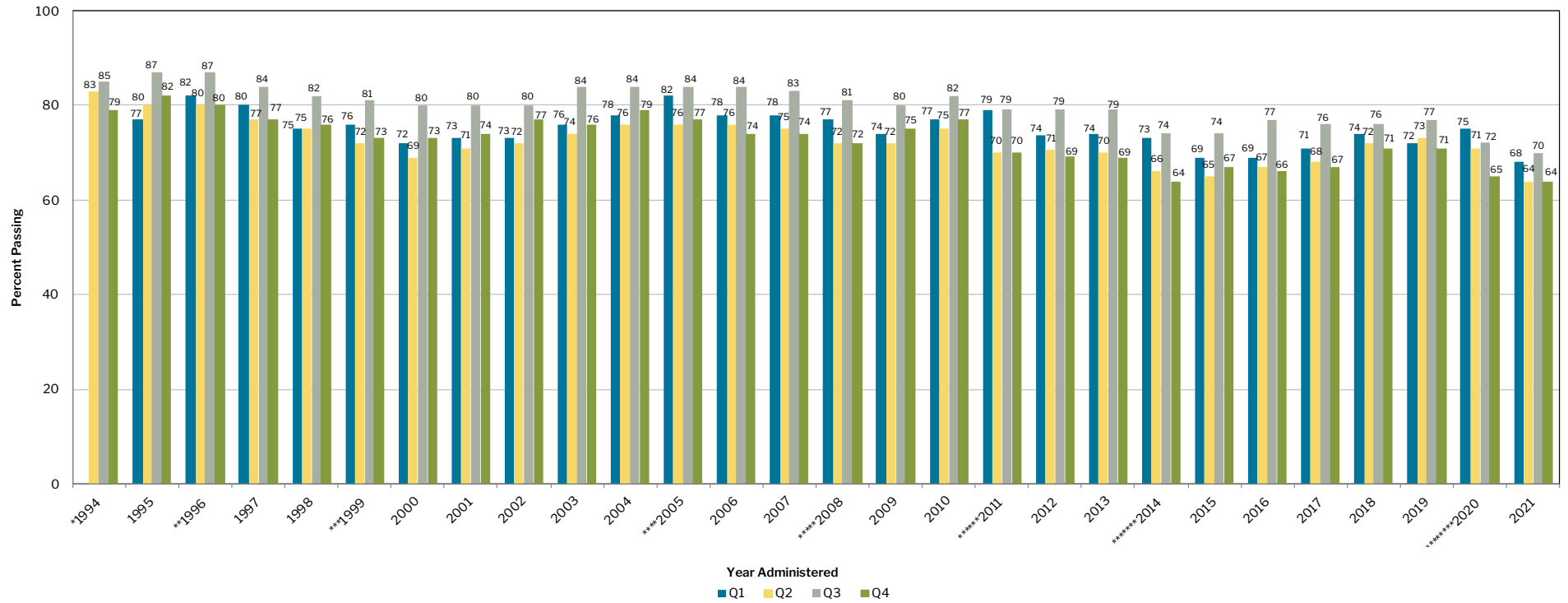

*April 1994 Computer Adaptive Test (CAT) begins. Passing Standard -0.56 logits.

**Oct. 1996 Passing Standard changed from -0.56 to -0.51 logits.

***April 1999 Passing Standard changed from -0.51 to -0.47 logits.

****April 2005 Passing Standard changed from -0.47 to -0.42 logits.

*****April 2008 Passing Standard changed from -0.42 to -0.37 logits.

*****April 2011 Passing Standard changed from -0.37 to -0.27 logits.

*****April 2014 Passing Standard changed from -0.27 to -0.21 logits.

*****April 2020 Passing Standard changed from -0.21 to -0.18 logits.

*****April 2020 Passing Standard changed from -0.21 to -0.18 logits. Due to COVID-19, Q1 data contain NCLEX examinations administered from Jan. 1 to March 24, 2020, and Q2 data contain NCLEX examinations administered from March 25 to June 30, 2020.

Figure 15. NCLEX-PN® Annual Pass Rates, April 1994 – December 2021

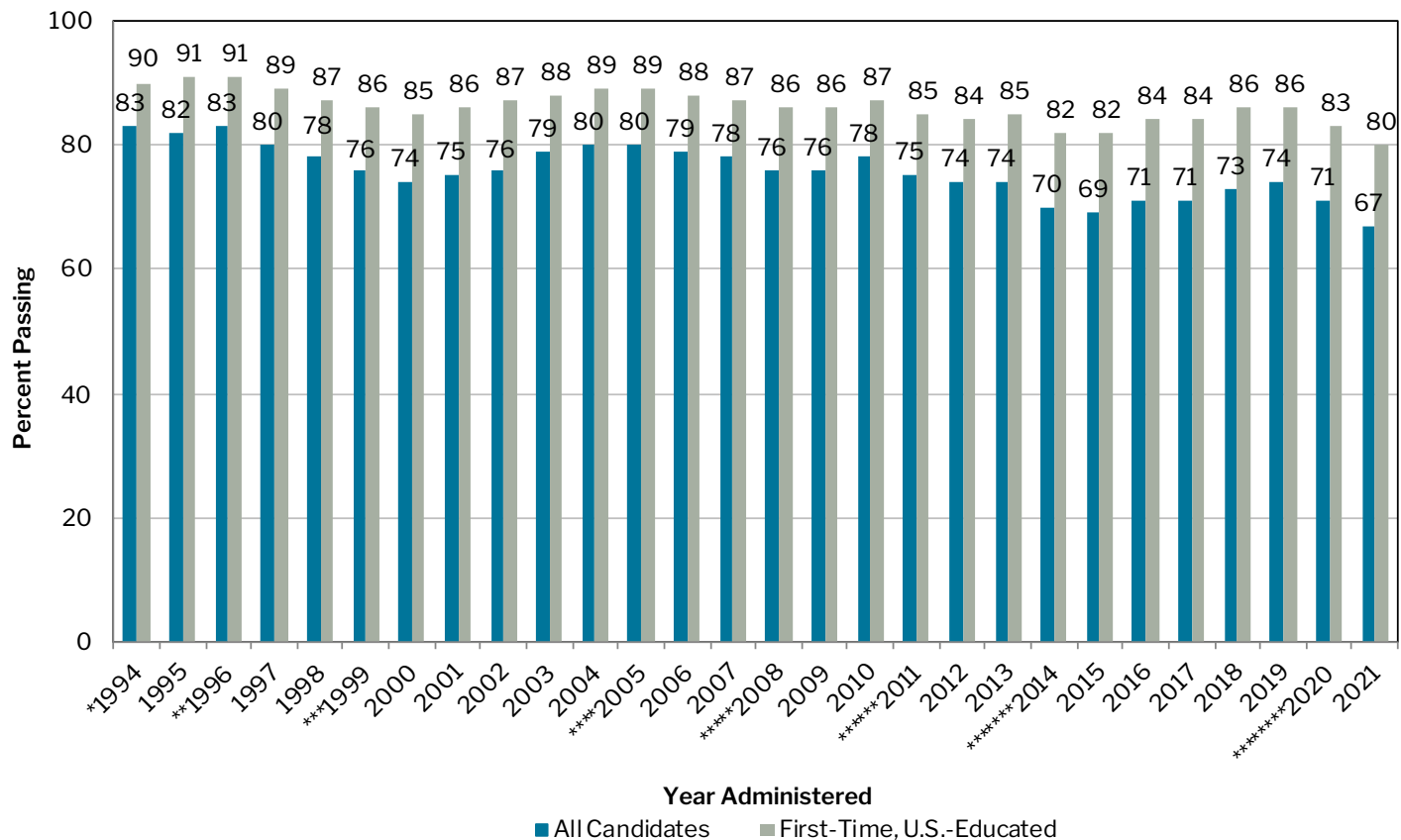

*April 1994 Computer Adaptive Test (CAT) begins. Passing Standard -0.56 logits.

**Oct. 1996 Passing Standard changed from -0.56 to -0.51 logits.

***April 1999 Passing Standard changed from -0.51 to -0.47 logits.

****April 2005 Passing Standard changed from -0.47 to -0.42 logits.

*****April 2008 Passing Standard changed from -0.42 to -0.37 logits.

*****April 2011 Passing Standard changed from -0.37 to -0.27 logits.

*****April 2014 Passing Standard changed from -0.27 to -0.21 logits.

*****April 2020 Passing Standard changed from -0.21 to -0.18 logits.

*****April 2020 Passing Standard changed from -0.21 to -0.18 logits. Due to COVID-19, Q1 data contain NCLEX examinations administered from Jan. 1 to March 24, 2020, and Q2 data contain NCLEX examinations administered from March 25 to June 30, 2020.

Figure 16. NCLEX-PN® Volume for First-time, U.S.-educated Candidates

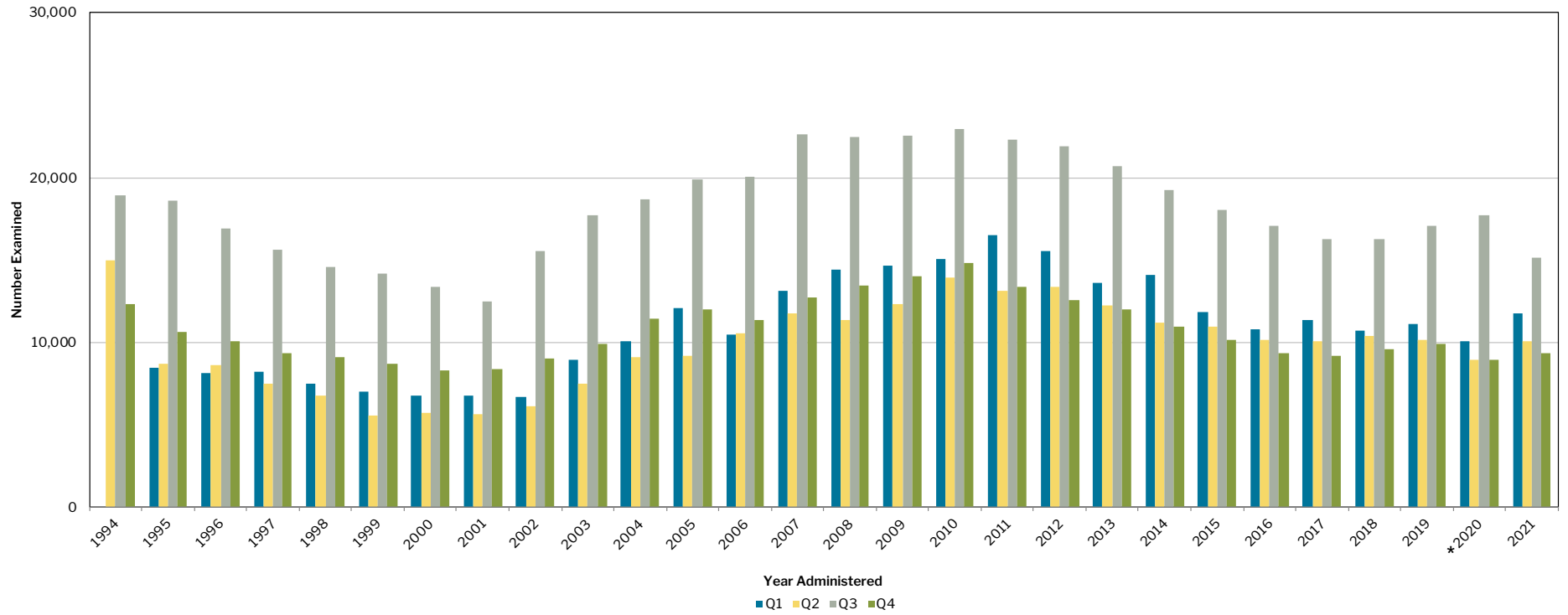

*Due to COVID-19, Q1 data contain NCLEX examinations administered from Jan. 1 to March 24, 2020, and Q2 data contain NCLEX examinations administered from March 25 to June 30, 2020

Figure 17. NCLEX-PN® Volume for All Candidates

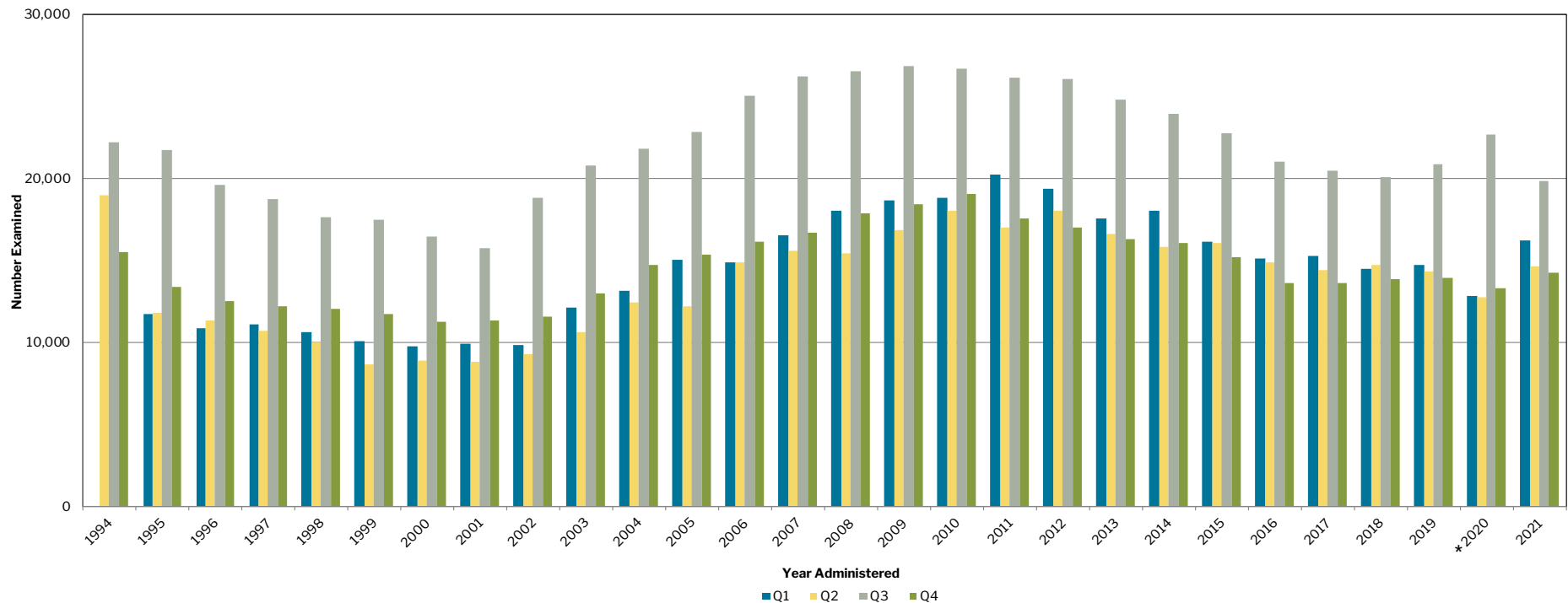

*Due to COVID-19, Q1 data contain NCLEX examinations administered from Jan. 1 to March 24, 2020, and Q2 data contain NCLEX examinations administered from March 25 to June 30, 2020

Figure 18. NCLEX-PN® Annual Volume, April 1994 – December 2021

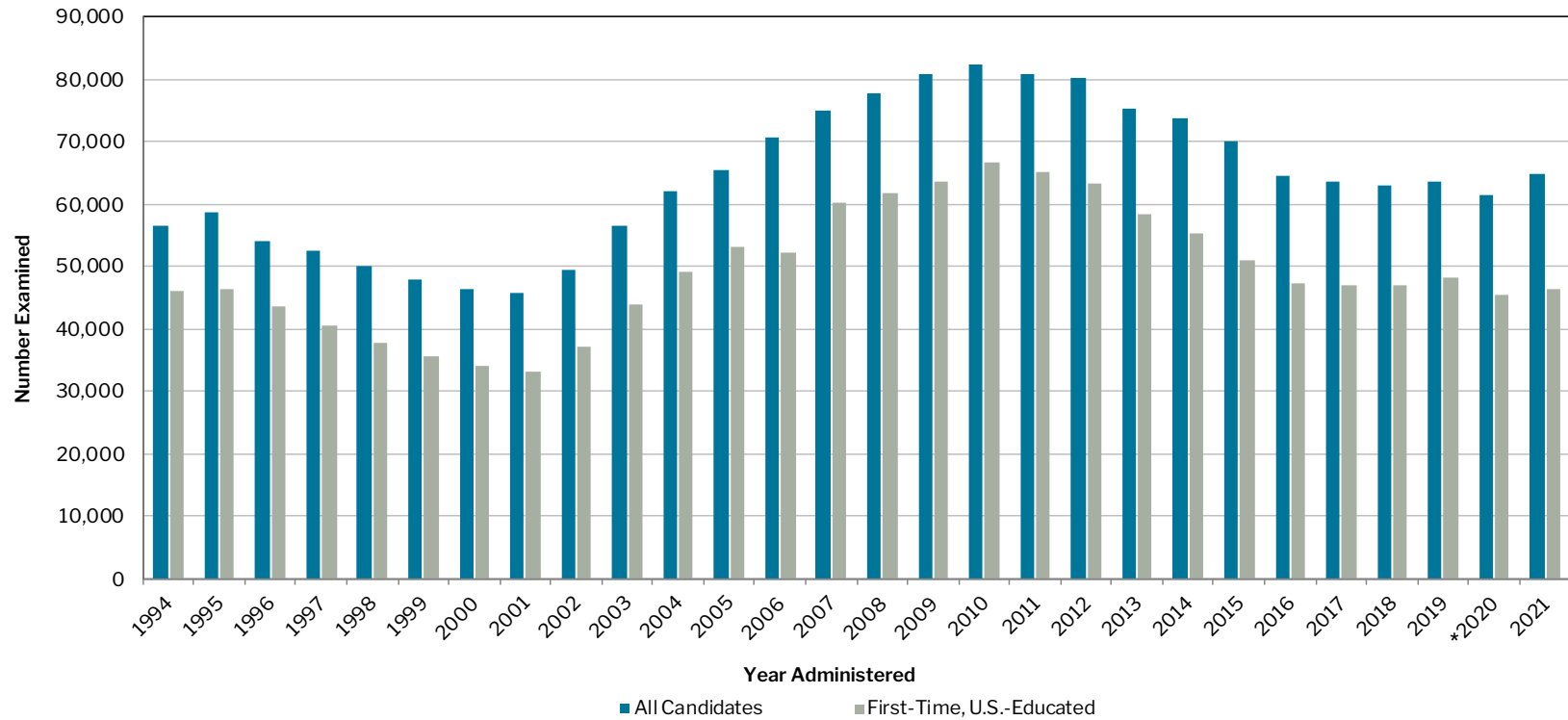

*Due to COVID-19, Q1 data contain NCLEX examinations administered from Jan. 1 to March 24, 2020, and Q2 data contain NCLEX examinations administered from March 25 to June 30, 2020



NCSBN
Leading Regulatory Excellence

111 E. Wacker Drive, Suite 2900, Chicago, IL 60601-4277
312.525.3600 | www.ncsbn.org

ISBN# 979-8-9854828-1-2